



**UNIVERSITY OF
BALTISTAN SKARDU**
PAKISTAN

Houses For Prof. / Dean (BPS 20-21) STRUCTURE



Tender / Construction Drawings
May 2023



EA Consulting Pvt Ltd

Head Office: AL-9, 15th Lane, Khayaban-e-Hilal, Phase 7,
Defence Housing Authority, Karachi. 75500 - Pakistan
Phone No. 111-111-584, Fax No. 584-1825
Email : info@eaworld.com | www.eaworld.com

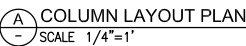

Client :



Project :

Key Plan :



0	MAY, 2023	ISSUED FOR TENDER / CONSTRUCTION
Rev. No.	DATE	DESCRIPTION
REVISIONS		

Date of Issue	May 2023
Issued To	Client
Issued For	Tender / Construction

Status: **TENDER /
CONSTRUCTION**

Building Name: **HOUSES FOR PROF./
DEAN (BPS 20-21)**

Drawing Title :

COLUMN LAYOUT PLAN

Designed :	Checked :	Approved :
I.P.	A.J.	M.S.
Drawn :	Date :	Scale / Sheet :
M.S.	JUL, 2019	AS SHOWN
Project Code :	Rev. :	
01012	0	

Drawing No.:
EA-01012-UPDS- S-0100

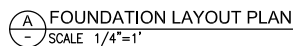

Client :

The logo of the University of Baltistan Skardu is a circular emblem. It features a green border with the text "UNIVERSITY OF BALTIISTAN SKARDU" in white capital letters. Inside the circle, there is a stylized green mountain range with a white sun rising behind it. Below the mountains, there are wavy lines representing water. At the bottom of the emblem, the name of the university is written in Urdu script: "یونیورسٹی آف بلتستان سکردو".

Project :

**UNIVERSITY OF
BALTISTAN SKARDU
PAKISTAN**

Key Plan :

HOUSES FOR PROFESSOR & DEAN

<p>Note:</p> <ul style="list-style-type: none"> • All dimensions to be checked and verified on Site. • Only written dimensions to be followed. Do not scale any drawing. • All dimensions are in feet / Inch unless otherwise specified. • All Structural And MEP drawings to be read in conjunction with Architectural drawings. • The Architect / Engineer shall be notified of any discrepancy Immediately. 	<p>North:</p>  <p>Gibson direction of Ballistic Position is 253.700000 Degrees from North (Clockwise)</p>
---	---

0	MAY, 2023	ISSUED FOR TENDER / CONSTRUCTION
Rev. No.	DATE	DESCRIPTION
REVISIONS		

Date of Issue	May 2023
Issued To	Client
Issued For	Tender / Construction

Status: **TENDER /
CONSTRUCTION**

Building Name:
**HOUSES FOR PROF./
DEAN (BPS 20-21)**

Drawing Title:

FOUNDATION LAYOUT PLAN

Designed :	Checked :	Approved :
I.P.	A.H.	M.S.
Drawn :	Date :	Scale / Sheet :
M.S.	JUL. 2019	AS SHOWN
Project Code :	01012	Rev. : 0
Drawing No. : EA-01012-UPDS- S-0101		

SCHEDULE OF FOOTING									
S.NO	MARK	FOOTING SIZE		FOOTING THICKNESS	BOTTOM REINFORCEMENT		TOP REINFORCEMENT		REMARKS
		A	B		C	SHORT BAR	LONG BAR	SHORT BAR	
1	F1	4'-0"	4'-0"	18"	#4@6"c/c	#4@6"c/c	-	-	-
2	F2	7'-0"	9'-0"	18"	#4@6"c/c	#4@6"c/c	-	-	-
3	F3	9'-6"	11'-6"	18"	#4@6"c/c	#4@6"c/c	-	-	-
4	F4	11'-6"	12'-6"	18"	#5@8"c/c	#5@8"c/c	-	-	-
5	F5	8'-6"	9'-6"	18"	#4@6"c/c	#4@6"c/c	-	-	-
6	CF1	SEE PLAN		18"	#4@6"c/c	#4@6"c/c	#4@6"c/c	#4@6"c/c	-
7	CF2	14'-6"	9'-0"	18"	#4@6"c/c	#4@6"c/c	#4@6"c/c	#4@6"c/c	-
8	CF3	SEE PLAN		21"	#5@8"c/c	#5@8"c/c	#5@8"c/c	#5@8"c/c	-
9	CF4	SEE PLAN		18"	#4@6"c/c	#4@6"c/c	#4@6"c/c	#4@6"c/c	-
10	CF5	SEE PLAN		18"	#4@6"c/c	#4@6"c/c	#4@6"c/c	#4@6"c/c	-

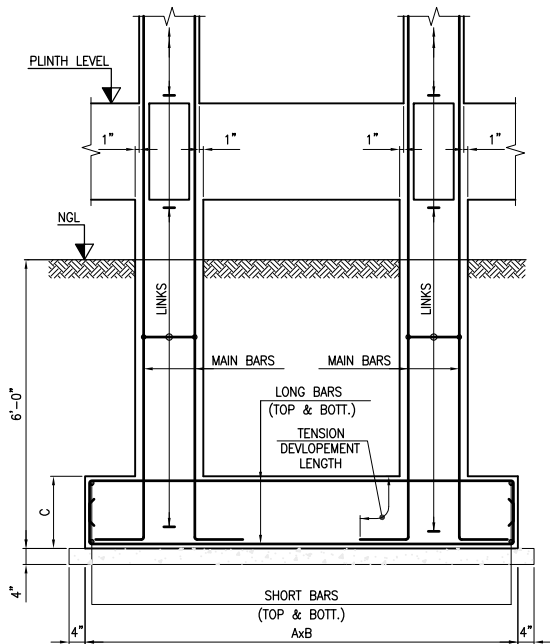

TYPICAL ELEVATION OF COMBINED FOOTING
SCALE 1/2"=1'

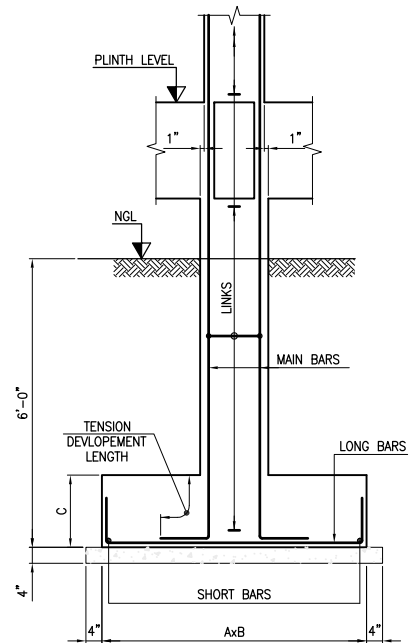

TYPICAL ELEVATION OF ISOLATED FOOTING
SCALE 1/2"=1'

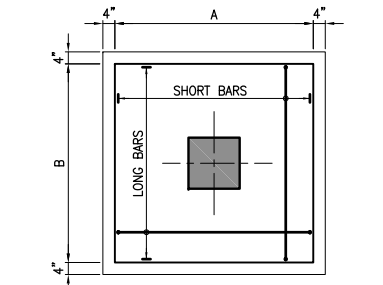

TYPICAL PLAN OF ISOLATED FOOTING
SCALE 3/8"=1'

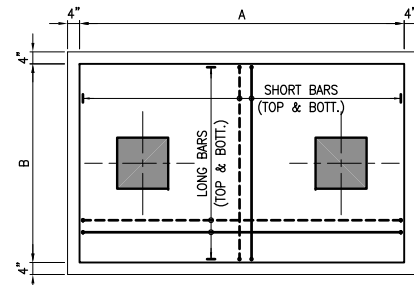

TYPICAL PLAN OF COMBINED FOOTING
SCALE 3/8"=1'

- NOTES:-
1. FOR GENERAL NOTES AND STANDARD DETAILS REFER DWG. NO. EA-01012-UOBS-GEN-S4-001 TO S4-006.
 2. ALL DISCIPLINE DRAWINGS MUST BE READ IN CONJUNCTION WITH RELEVANT ARCHITECTURAL DRAWINGS.
 3. FOR FLOOR FINISHES AND MASONARY WALLS REFER ARCHITECTURAL DRAWINGS.
 4. FOR SLEEVES, OPENINGS AND OTHER DETAILS ETC. REFER RELEVANT MEP DRAWINGS.
 5. ALL DIMENSION ARE IN FEET-INCHES UNITS.
 6. FOR COLUMN IDS REFER DWG. NO. EA-01012-UPDS-S-0100.
 7. FOR FOOTING IDS REFER DWG. NO. EA-01012-UPDS-S-0101.

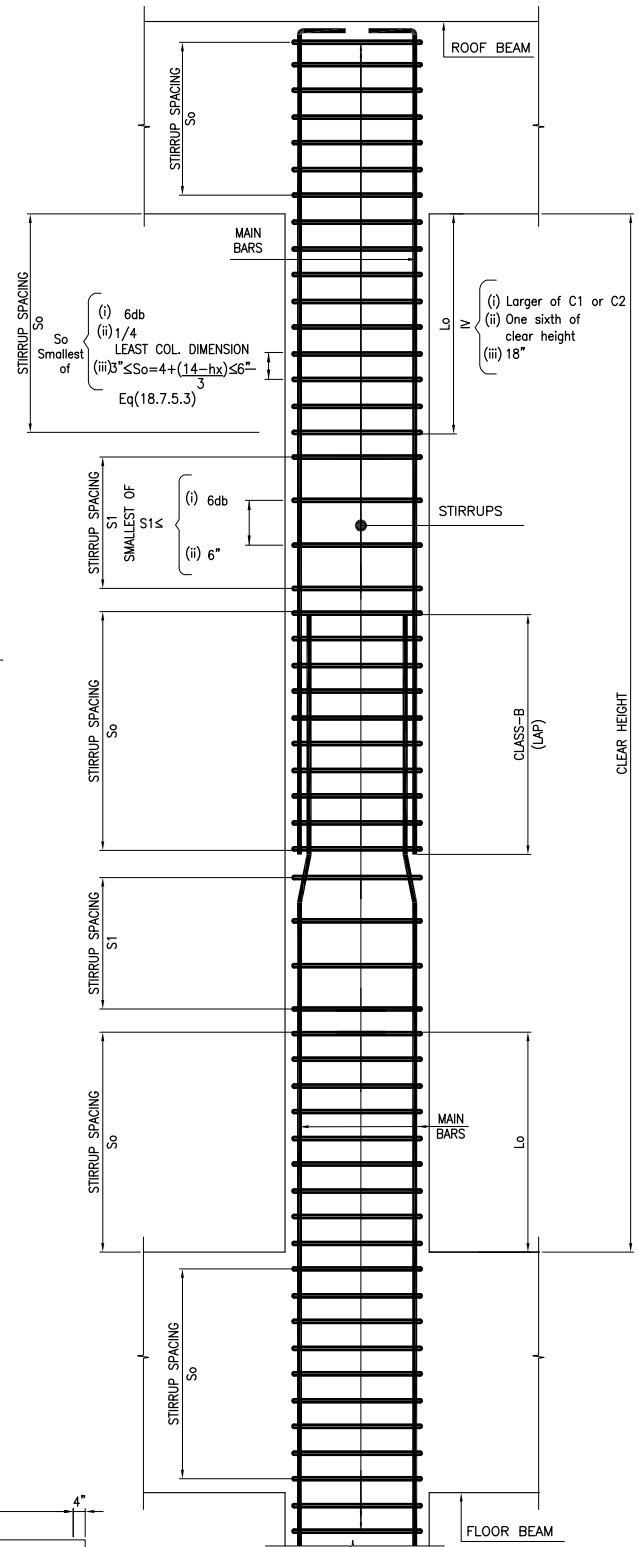

TYP. ELEV. OF COLUMN
SCALE : N.T.S.

* COLUMN LINKS ARE SPECIFIED AS LINK-NOS.-DIA-So/S1

ROOF TO INTERMEDIATE LEVEL	$f_c' = 3750 \text{ psi}$							
INTERMEDIATE LEVEL TO FIRST LEVEL	$f_c' = 3750 \text{ psi}$							
FIRST LEVEL TO PLINTH LEVEL	$f_c' = 3750 \text{ psi}$							
PLINTH LEVEL TO FOUNDATION	$f_c' = 3750 \text{ psi}$							
COLUMN ID		C1	C2	C2A	C3	C4	C5	PC1

Client :



Consultant :



EA Consulting Pvt Ltd
Head Office: AL-9, 15th Lane, Khayaban-e-Hilal Phase 7, Defence Housing Authority, Karachi, 75500 - Pakistan
Phone No. 111-111-564, Fax No. 584-1825
Email : info@eaworld.com | www.eaworld.com

Project :

UNIVERSITY OF BALTISTAN SKARDU
PAKISTAN

Key Plan :

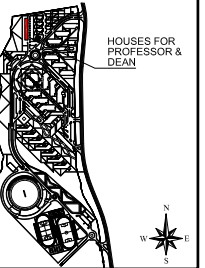

Note:
• All dimensions to be checked and verified on Site.
• Only written dimensions to be followed. Do not scale any drawing.
• All dimensions are in feet / inch unless otherwise specified.
• All Structural And MEP drawings to be read in conjunction with Architecture drawings.
• The Architect / Engineer shall be notified of any discrepancy immediately.

North:
Diblah direction of Baltistan Pakistan is 283.700000 Degrees from North clockwise.

Rev. No.	DATE	DESCRIPTION
0	MAY, 2023	ISSUED FOR TENDER / CONSTRUCTION

Rev. No.	DATE	DESCRIPTION

Date of Issue	May 2023
Issued To	Client
Issued For	Tender / Construction

STRUCTURE

Status: **TENDER / CONSTRUCTION**

Building Name: **HOUSES FOR PROF./ DEAN (BPS 20-21)**

Drawing Title: **FOUNDATION & COLUMN SCHEDULE AND DETAILS**

Designed :	Checked :	Approved :
Drawn :	Date :	Scale / Sheet :
Project Code :	01012	Rev. : 0
Drawing No. :	EA-01012-UPDS- S-0102	

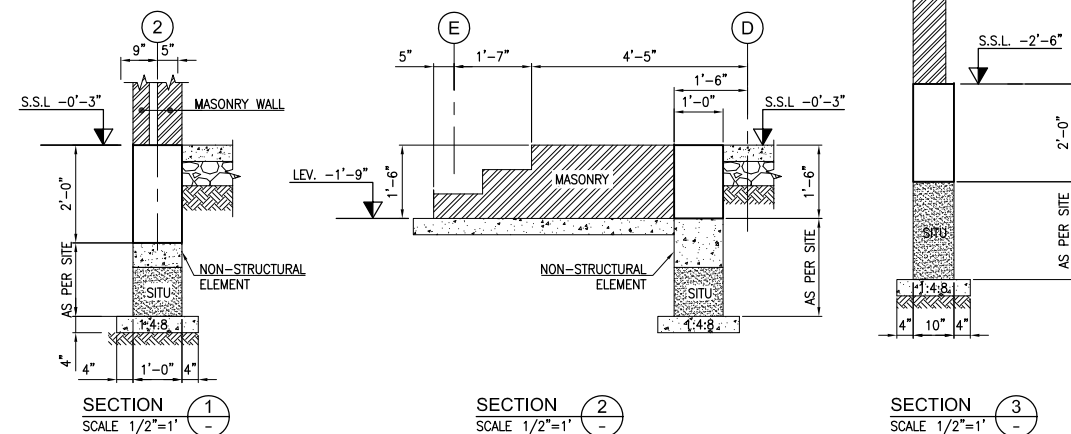
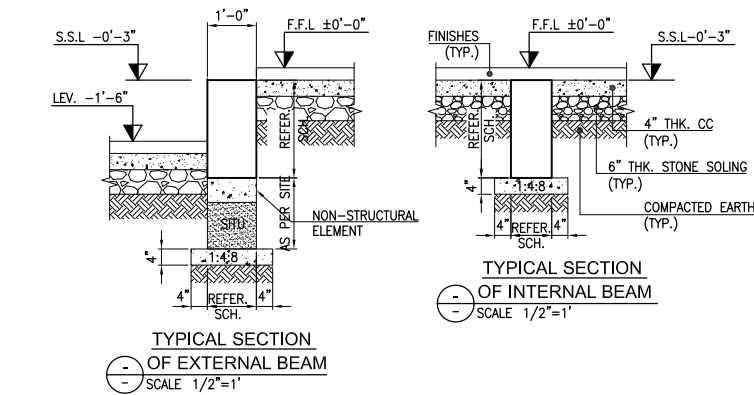
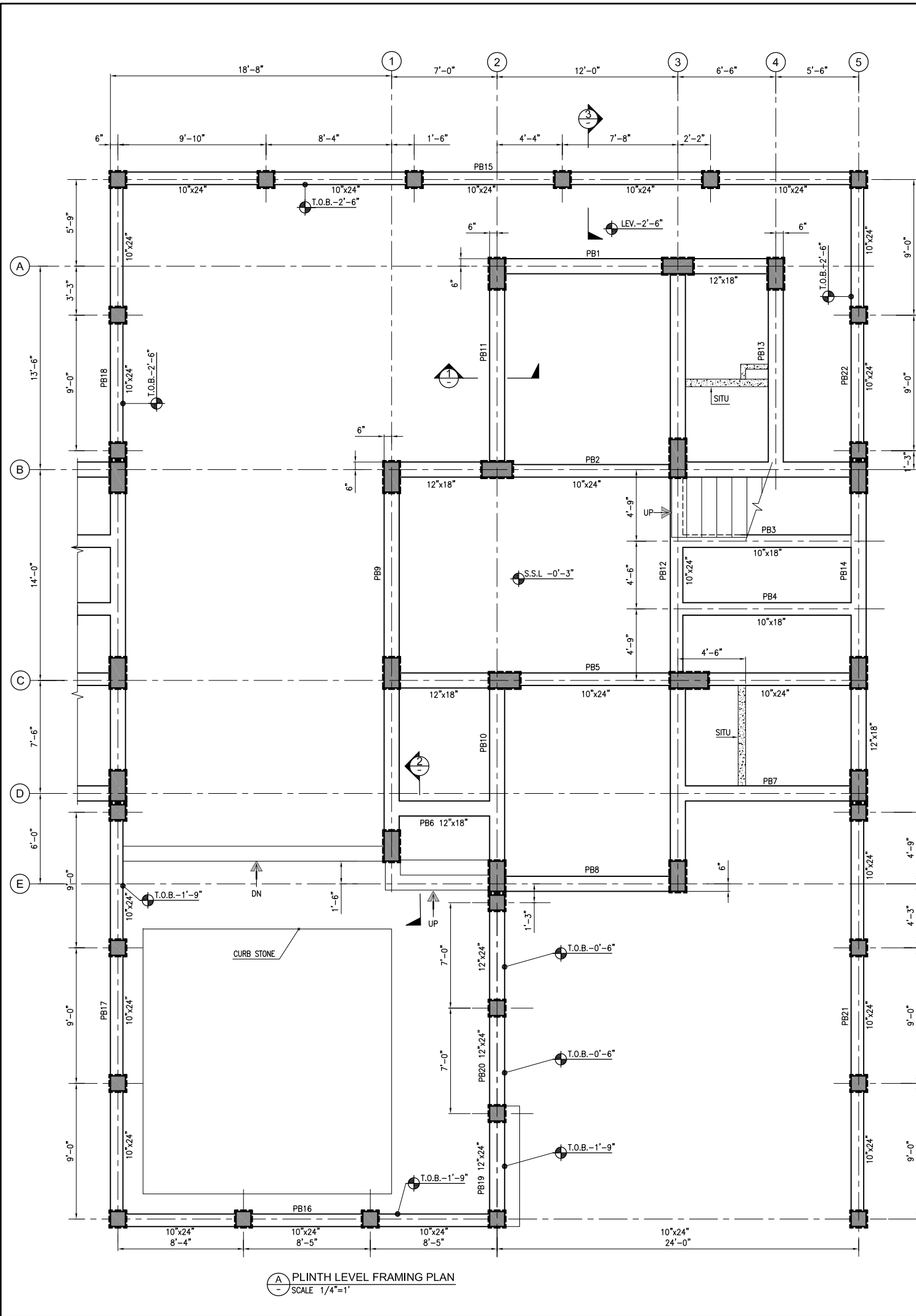

- NOTES:-
1. FOR GENERAL NOTES AND STANDARD DETAILS REFER DWG. NO. EA-01012-UOPS-GEN-S4-001 TO S4-006.
 2. ALL DISCIPLINE DRAWINGS MUST BE READ IN CONJUNCTION WITH RELEVANT ARCHITECTURAL DRAWINGS.
 3. FOR FLOOR FINISHES AND MASONRY WALLS REFER ARCHITECTURAL DRAWINGS.
 4. FOR SLEEVES, OPENINGS AND OTHER DETAILS ETC. REFER RELEVANT MEP DRAWINGS.
 5. ALL DIMENSIONS ARE IN FEET-INCHES UNITS.
 6. FOR PLINTH LEVEL BEAM ELEVATIONS REFER DWG.NO.EA-01012-UPDS-S-301 TO 302.
 7. ALL BEAMS ARE 12"x24" U.N.O.
 8. BOUNDARY WALL COPPING BEAM SHALL CAST AFTER THE COMPLETION OF BOUNDARY WALL BLOCK WORK.

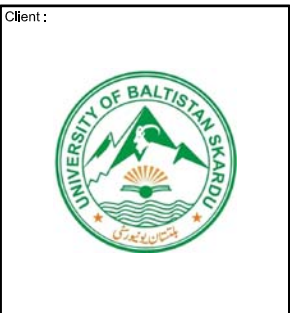

Client :

Consultant :

EA Consulting Pvt Ltd
Head Office: 24-A, 15th Lane, Khayaban-e-Hilal Phase 7, Defence Housing Authority, Karachi, 75500 - Pakistan
Phone No. : 111-111-584, Fax No. : 584-1625
Email : info@eaworld.com | www.eaworld.com

Project :

UNIVERSITY OF BALTISTAN SKARDU
PAKISTAN

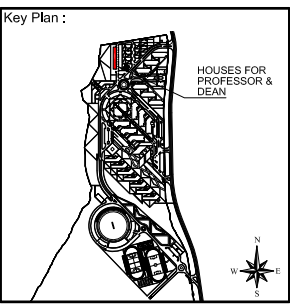

Note:

- All dimensions to be checked and verified on Site.
- Only written dimensions to be followed. Do not scale any drawing.
- All dimensions are in feet / inch unless otherwise specified.
- All Structural And MEP drawings to be read in conjunction with Architecture drawings.
- The Architect / Engineer shall be notified of any discrepancy immediately.

North:

0 MAY, 2023 ISSUED FOR TENDER / CONSTRUCTION

Rev. No.	DATE	DESCRIPTION
0	MAY, 2023	ISSUED FOR TENDER / CONSTRUCTION

Date of Issue: May 2023

Issued To: Client

Issued For: Tender / Construction

STRUCTURE

Status: **TENDER / CONSTRUCTION**

Building Name: **HOUSES FOR PROF./ DEAN (BPS 20-21)**

Drawing Title: **PLINTH LEVEL FRAMING PLAN AND SECTIONS**

Designed : IP. A.J. M.S.
Drawn : M.S. Date: JUL, 2019 Scale / Sheet: AS SHOWN
Project Code: 01012 Rev.: 0
Drawing No.: EA-01012-UPDS- S-0103

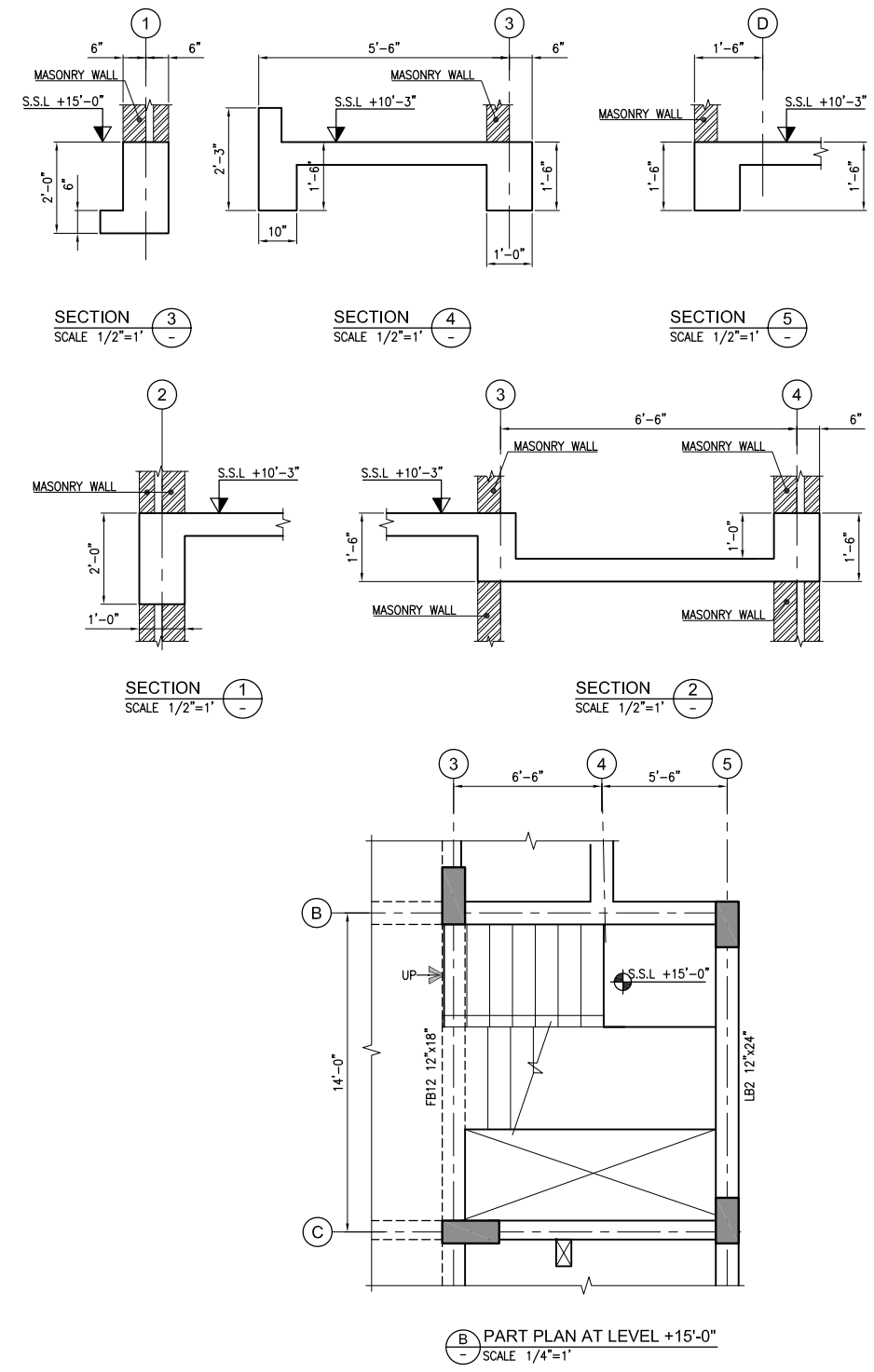
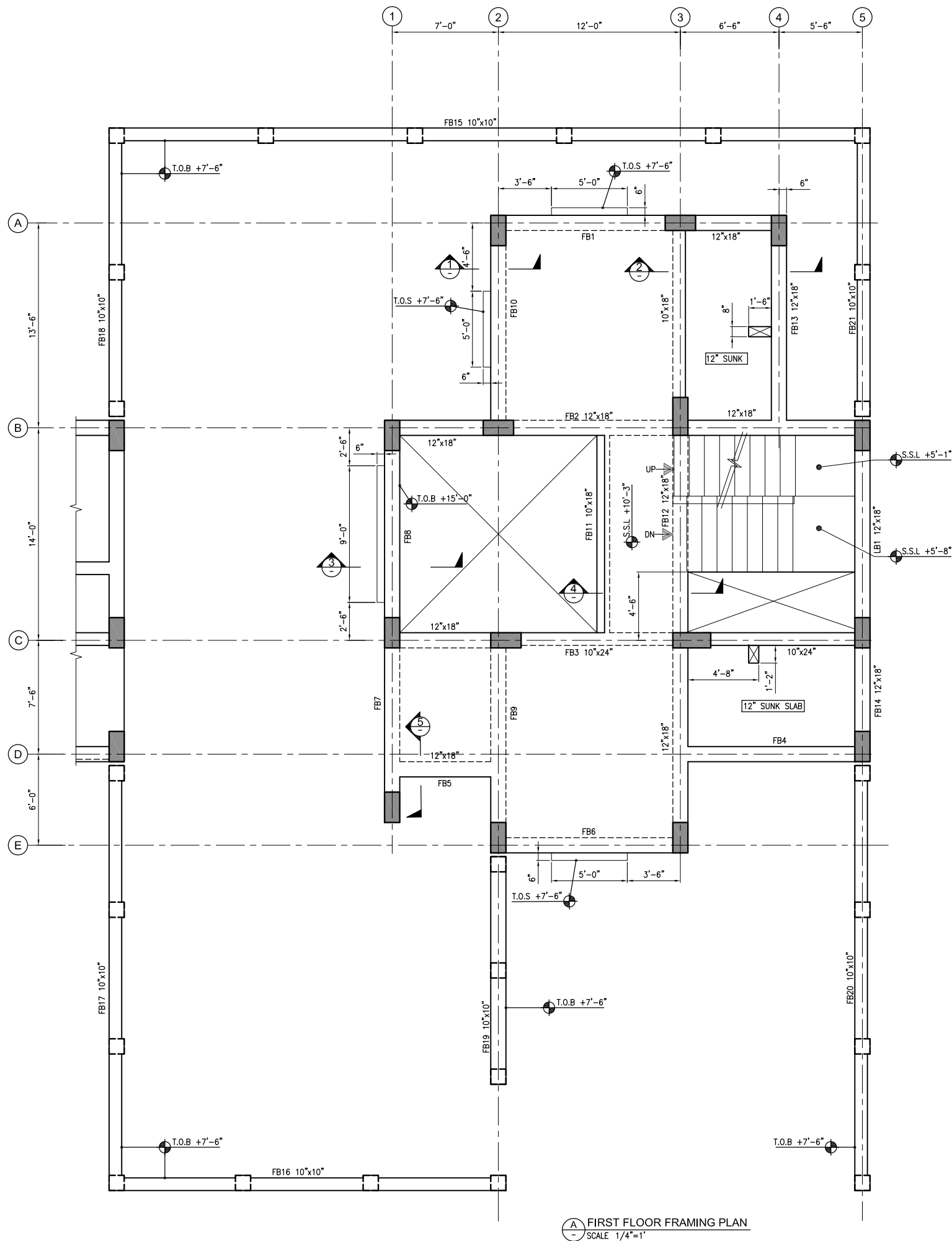

- NOTES:-
UNLESS NOTED OTHERWISE
1. FOR GENERAL NOTES AND STANDARD DETAILS REFER DWG. NO. EA-01012-UOBS-GEN-S4-001 TO S4-006.
 2. ALL DISCIPLINE DRAWINGS MUST BE READ IN CONJUNCTION WITH RELEVANT ARCHITECTURAL DRAWINGS.
 3. FOR FLOOR FINISHES AND MASONRY WALLS REFER ARCHITECTURAL DRAWINGS.
 4. FOR SLEEVES, OPENINGS AND OTHER DETAILS ETC. REFER RELEVANT MEP DRAWINGS.
 5. ALL DIMENSION ARE IN FEET-INCHES UNITS.
 6. FOR FIRST FLOOR BEAM ELEVATIONS REFER DWG.NO.EA-01012-UPDS-S-303 TO 304.
 7. ALL BEAMS ARE 12"x24" U.N.O.
 8. ALL SLABS ARE 6" THICK U.N.O.



Client :
Consultant :
EA Consulting Pvt Ltd
Head Office: AL-9, 15th Lane, Khayaban-e-Hilal Phase 7,
Defence Housing Authority, Karachi, 75500 - Pakistan
Phone No. : 111-111-584, Fax No. : 584-1825
Email : info@eaworld.com | www.eaworld.com

Project :
UNIVERSITY OF BALTISTAN SKARDU
PAKISTAN

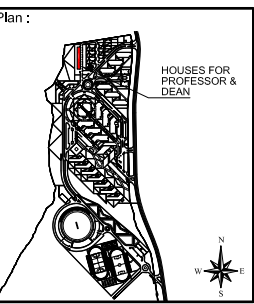

Note:
• All dimensions to be checked and verified on Site.
• Only written dimensions to be followed. Do not scale any drawing.
• All dimensions are in feet / inch unless otherwise specified.
• All Structural And MEP drawings to be read in conjunction with Architecture drawings.
• The Architect / Engineer shall be notified of any discrepancy immediately.

North:
N
E
S
W

Rev. No.	DATE	DESCRIPTION
0	MAY, 2023	ISSUED FOR TENDER / CONSTRUCTION

Date of Issue: May 2023
Issued To: Client
Issued For: Tender / Construction

STRUCTURE
Status: **TENDER / CONSTRUCTION**

Building Name: **HOUSES FOR PROF./ DEAN (BPS 20-21)**

Drawing Title :
FIRST FLOOR FRAMING PLAN AND SECTIONS

Designed : LP
Checked : A.J
Approved : M.S
Drawn : M.S
Date : JUL, 2019
Scale / Sheet : AS SHOWN
Project Code : 01012
Rev. : 0
Drawing No. : EA-01012-UPDS- S-0104

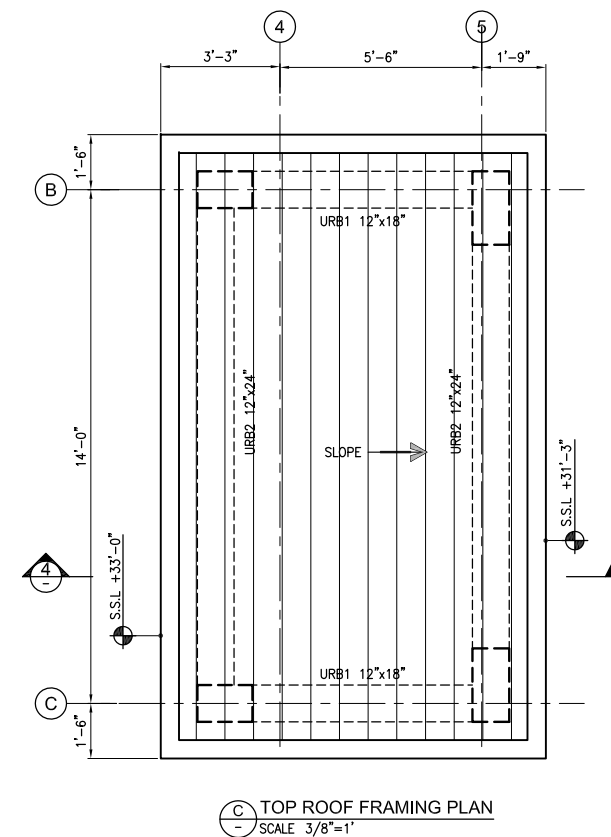
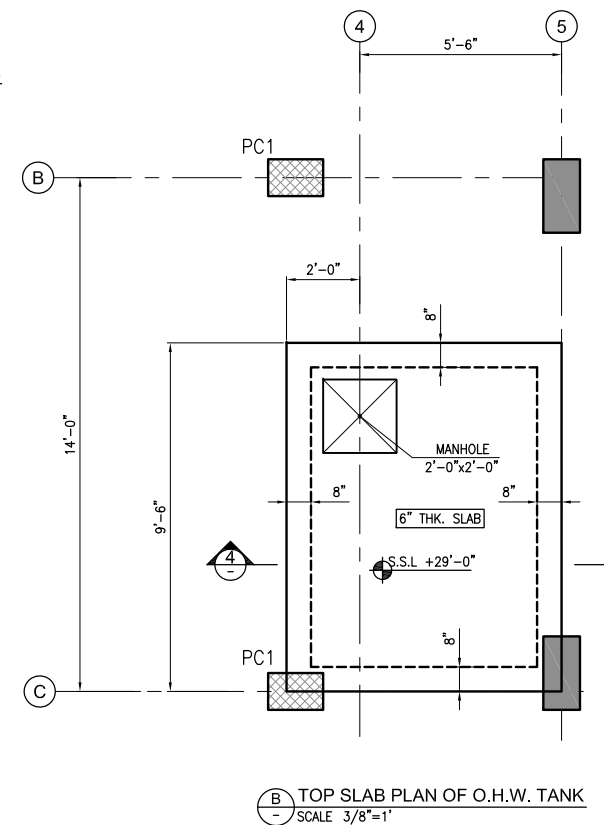
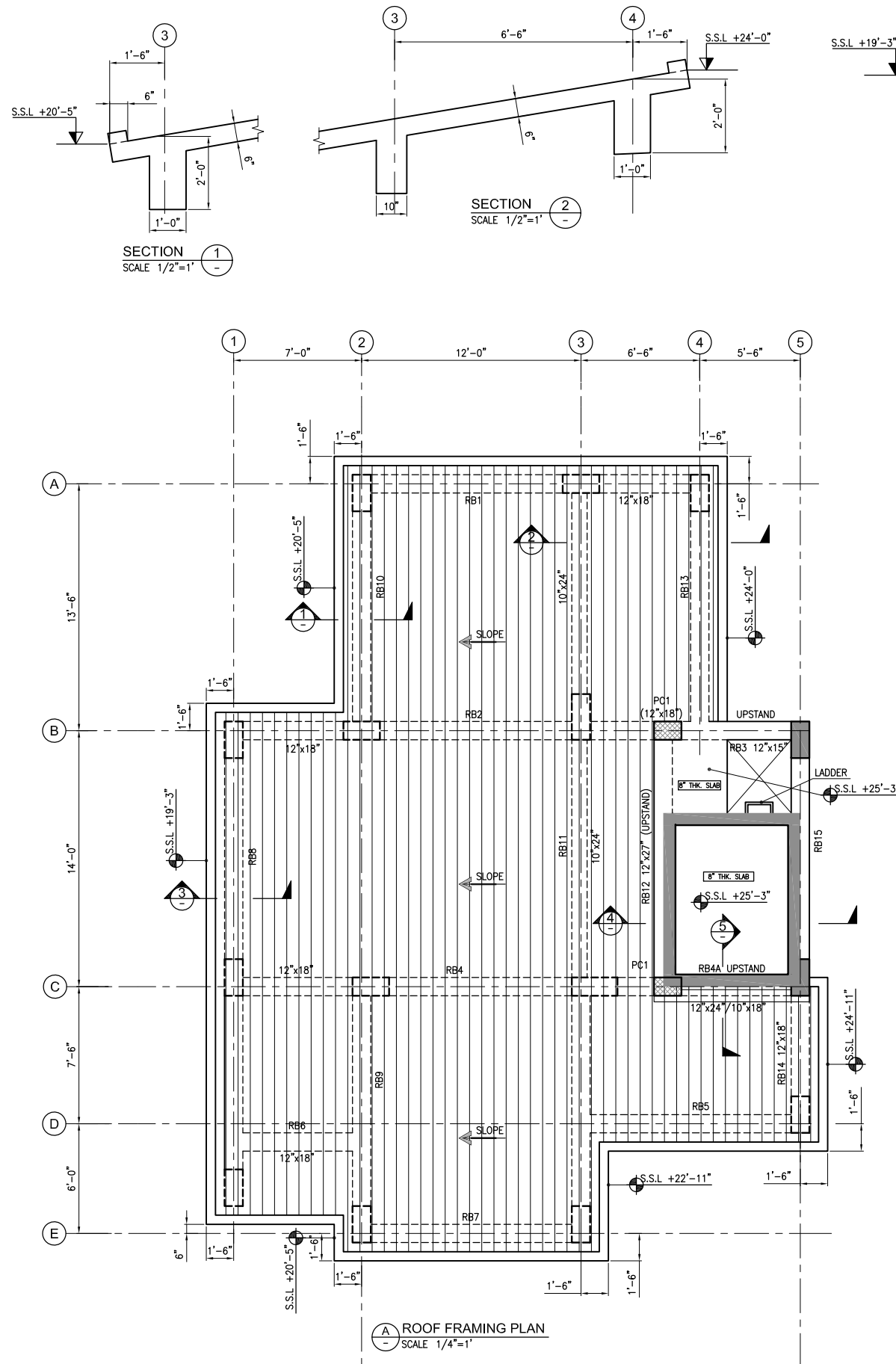

- NOTES:-
1. FOR GENERAL NOTES AND STANDARD DETAILS REFER DWG. NO. EA-01012-UOPS-GEN-S4-001 TO S4-006.
 2. ALL DISCIPLINE DRAWINGS MUST BE READ IN CONJUNCTION WITH RELEVANT ARCHITECTURAL DRAWINGS.
 3. FOR FLOOR FINISHES AND MASONRY WALLS REFER ARCHITECTURAL DRAWINGS.
 4. FOR SLEEVES, OPENINGS AND OTHER DETAILS ETC. REFER RELEVANT MEP DRAWINGS.
 5. ALL DIMENSIONS ARE IN FEET-INCHES UNITS.
 6. FOR ROOF FLOOR BEAM ELEVATIONS REFER DWG.NO.EA-01012-UPDS-S-305 TO 306.
 7. ALL BEAMS ARE 12"x24" U.N.O.
 8. ALL SLABS ARE 6" THICK U.N.O.
 9. FOR STAIR CASE PLAN REFER DWG.NO.EA-01012-UPDS-S-601.

Client :



Consultant :



EA Consulting Pvt Ltd
Head Office: 24-A, 15th Lane, Khayaban-e-Hilal, Phase 7,
Defence Housing Authority, Karachi, 75500 - Pakistan
Phone No. : 111-111-584, Fax No. : 584-1625
Email : info@eaworld.com | www.eaworld.com

Project :

**UNIVERSITY OF
BALTISTAN SKARDU
PAKISTAN**

Key Plan :

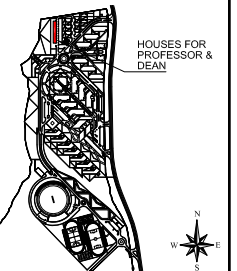

- Note:
- All dimensions to be checked and verified on Site.
 - Only written dimensions to be followed. Do not scale any drawing.
 - All dimensions are in feet / inch unless otherwise specified.
 - All Structural And MEP drawings to be read in conjunction with Architecture drawings.
 - The Architect / Engineer shall be notified of any discrepancy immediately.

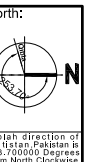

Rev. No.	DATE	DESCRIPTION
0	MAY, 2023	ISSUED FOR TENDER / CONSTRUCTION

Rev. No.	DATE	DESCRIPTION
0	MAY, 2023	ISSUED FOR TENDER / CONSTRUCTION

Date of Issue	May 2023
Issued To	Client
Issued For	Tender / Construction

STRUCTURE

Status: **TENDER / CONSTRUCTION**

Building Name: **HOUSES FOR PROF./ DEAN (BPS 20-21)**

Drawing Title :

ROOF AND TOP ROOF FRAMING PLAN AND SECTIONS

Designed :	Checked :	Approved :
IP	AJ	M.S
Drawn :	Date :	Scale / Sheet :
M.S	JUL, 2019	AS SHOWN
Project Code :	01012	Rev. : 0
Drawing No. :	EA-01012-UPDS- S-0105	

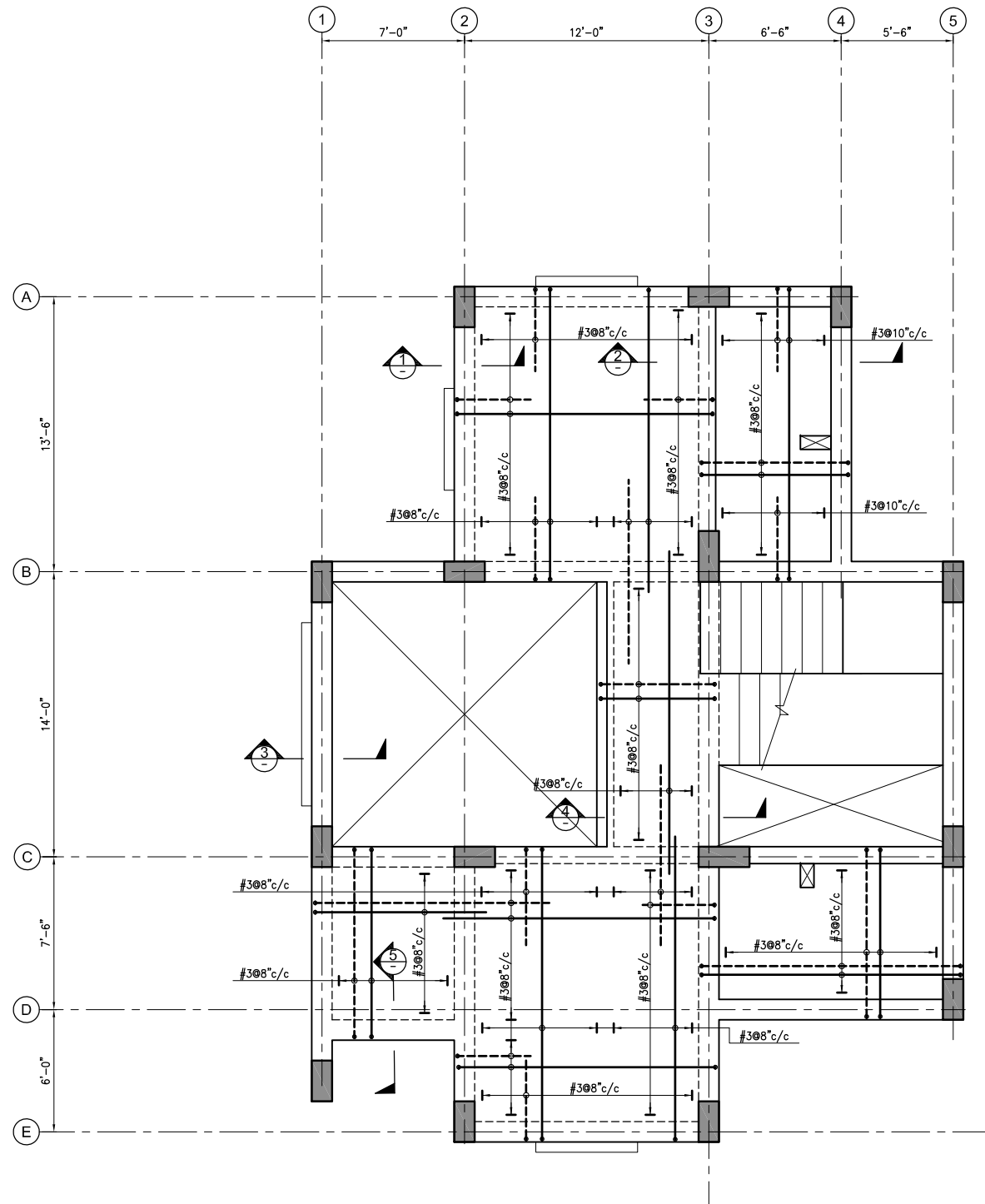

A FIRST FLOOR REINFORCEMENT PLAN
SCALE 1/4"=1'

- NOTES:-
1. FOR GENERAL NOTES AND STANDARD DETAILS REFER DWG. NO. EA-01012-UOBS-GEN-S4-001 TO S4-006.
 2. ALL DISCIPLINE DRAWINGS MUST BE READ IN CONJUNCTION WITH RELEVANT ARCHITECTURAL DRAWINGS.
 3. FOR FLOOR FINISHES AND MASONARY WALLS REFER ARCHITECTURAL DRAWINGS.
 4. FOR SLEEVES, OPENINGS AND OTHER DETAILS ETC. REFER RELEVANT MEP DRAWINGS.
 5. ALL DIMENSION ARE IN FEET-INCHES UNITS.
 6. FOR FIRST FLOOR BEAM ELEVATIONS REFER DWG.NO.EA-01012-UPDS-S-303 TO 304.
 7. ALL BEAMS ARE 12"x24" U.N.O.
 8. ALL SLABS ARE 6" THICK U.N.O.

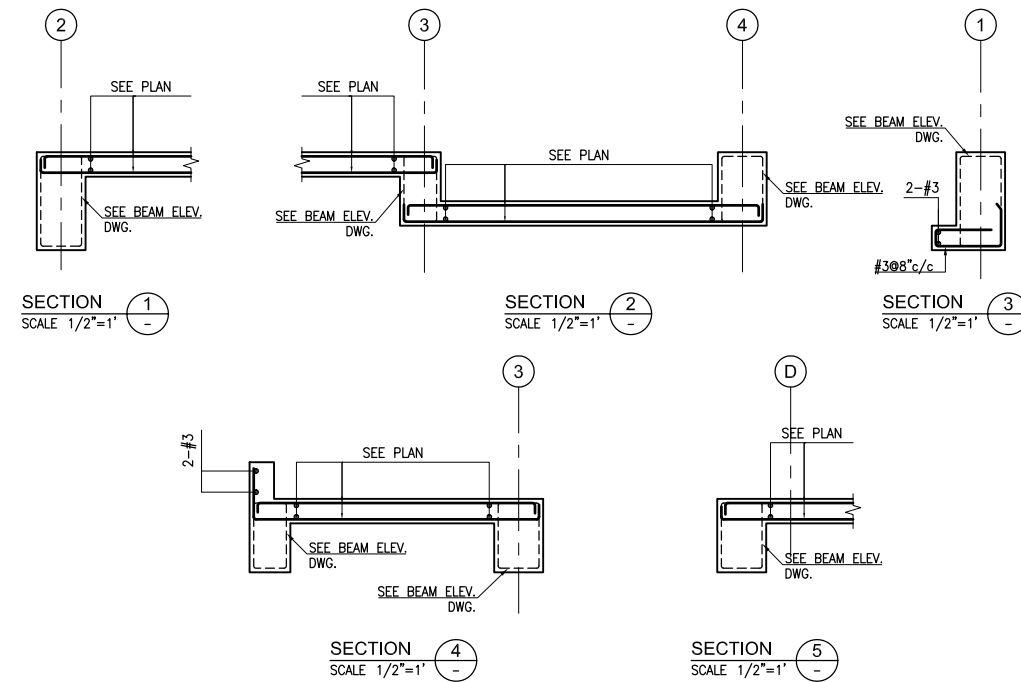

Client :



Consultant :



EA Consulting Pvt Ltd
Head Office: AL-9, 15th Lane, Khayaban-e-Hilal, Phase 7,
Defence Housing Authority, Karachi, 75500 - Pakistan
Phone No. : 111-111-584, Fax No. : 584-1825
Email : info@eaworld.com | www.eaworld.com

Project :

**UNIVERSITY OF
BALTISTAN SKARDU
PAKISTAN**

Key Plan :

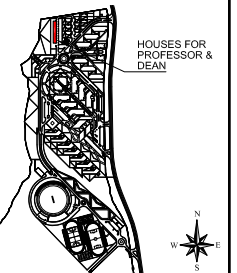

- Note:
- All dimensions to be checked and verified on Site.
 - Only written dimensions to be followed. Do not scale any drawing.
 - All dimensions are in feet / inch unless otherwise specified.
 - All Structural And MEP drawings to be read in conjunction with Architecture drawings.
 - The Architect / Engineer shall be notified of any discrepancy immediately.

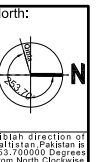

Rev. No.	DATE	DESCRIPTION
0	MAY, 2023	ISSUED FOR TENDER / CONSTRUCTION
REVISIONS		

Date of Issue	May 2023
Issued To	Client
Issued For	Tender / Construction

STRUCTURE

Status: **TENDER /
CONSTRUCTION**

Building Name:
**HOUSES FOR PROF./
DEAN (BPS 20-21)**

Drawing Title :

**FIRST FLOOR
REINFORCEMENT PLAN
AND SECTIONS**

Designed :	Checked :	Approved :
I.P.	A.J	M.S
Drawn :	Date :	Scale / Sheet :
M.S	JUL, 2019	AS SHOWN
Project Code :	01012	Rev. : 0
Drawing No. :	EA-01012-UPDS-S-201	

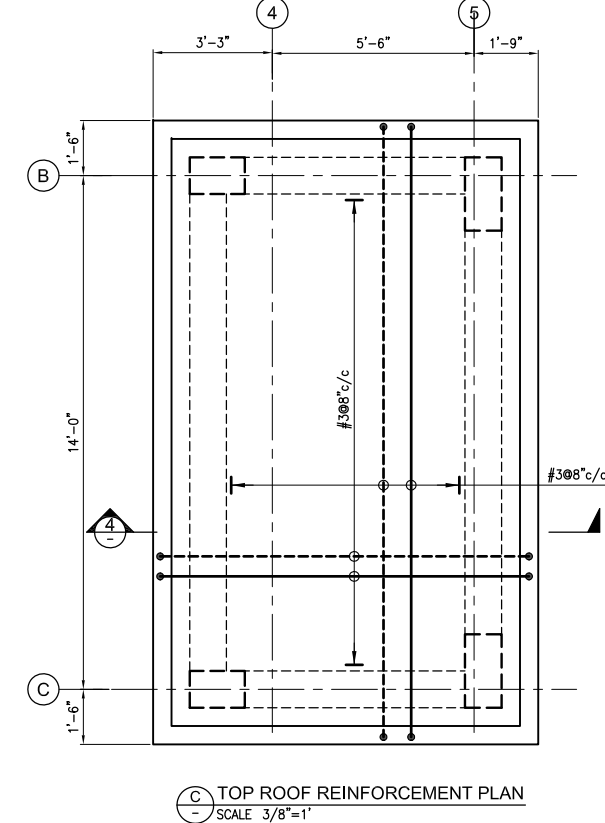
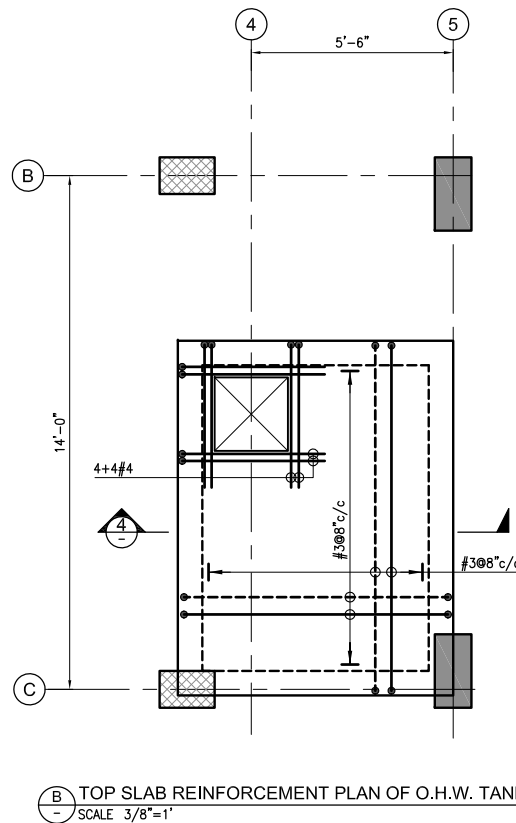
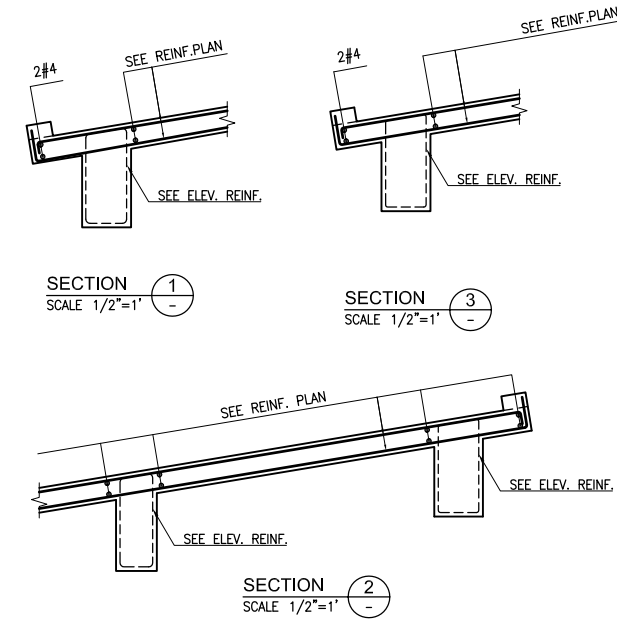
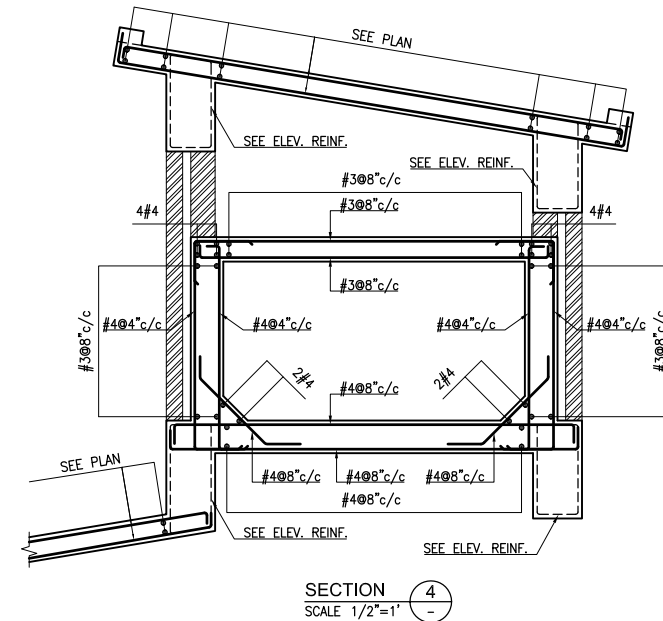
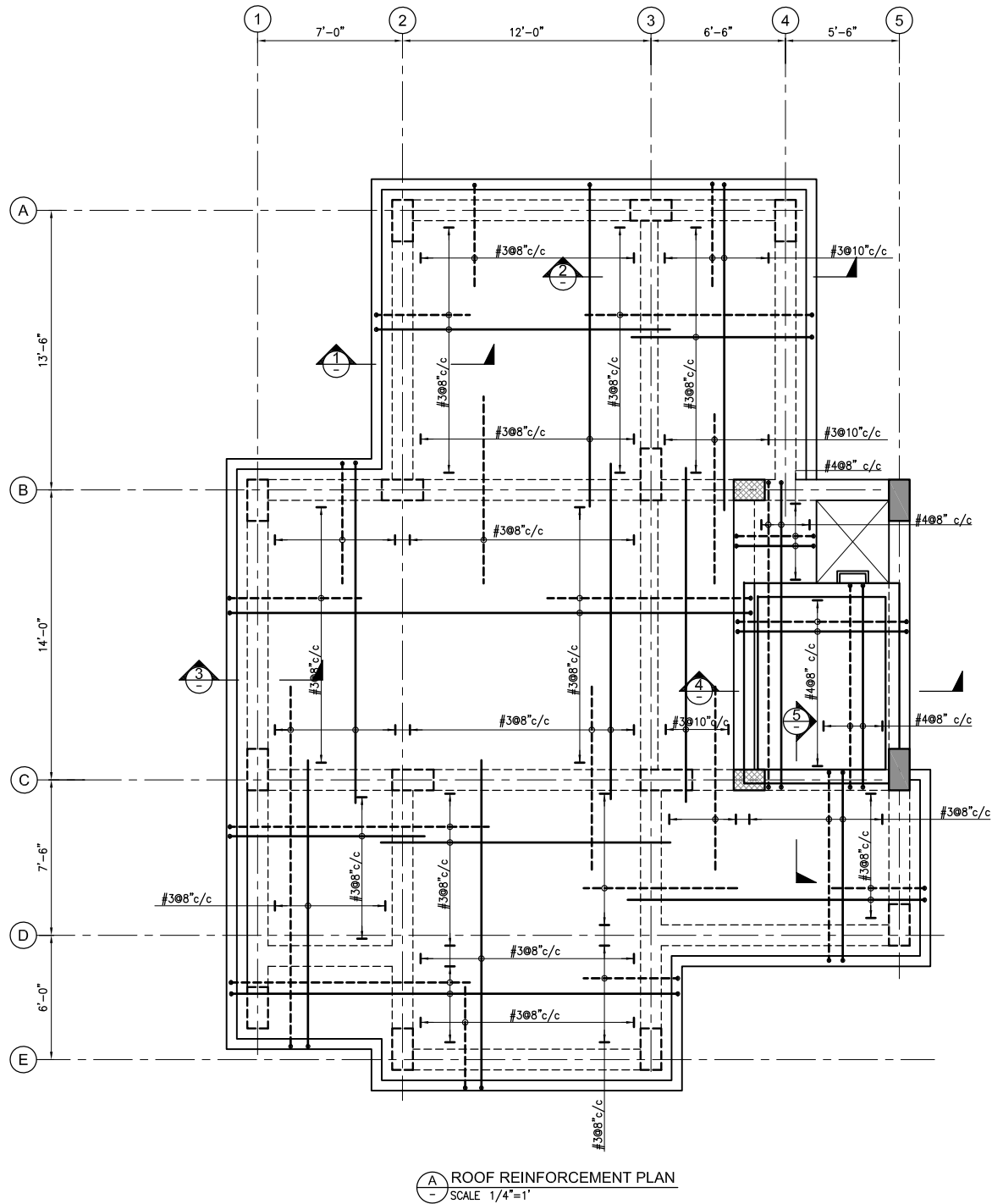

- NOTES:-
1. FOR GENERAL NOTES AND STANDARD DETAILS REFER DWG. NO. EA-01012-UOBS-GEN-S4-001 TO S4-006.
 2. ALL DISCIPLINE DRAWINGS MUST BE READ IN CONJUNCTION WITH RELEVANT ARCHITECTURAL DRAWINGS.
 3. FOR FLOOR FINISHES AND MASONARY WALLS REFER ARCHITECTURAL DRAWINGS.
 4. FOR SLEEVES, OPENINGS AND OTHER DETAILS ETC. REFER RELEVANT MEP DRAWINGS.
 5. ALL DIMENSION ARE IN FEET-INCHES UNITS.
 6. ALL BEAMS ARE 12"x24" U.N.O.
 7. ALL SLABS ARE 6" THICK U.N.O.
 7. FOR ROOF AND TOP ROOF BEAM ELEVATIONS REFER DWG.NO.EA-01012-UPDS-S-305 TO 306.



Client :

Consultant :



EA Consulting Pvt Ltd
Head Office: 2A-9, 15th Lane, Khayaban-e-Hilal Phase 7, Defence Housing Authority, Karachi, 75500 - Pakistan
Phone No. : 111-111-584, Fax No. : 584-1825
Email : info@eaworld.com | www.eaworld.com

Project :

UNIVERSITY OF BALTISTAN SKARDU
PAKISTAN

Key Plan :

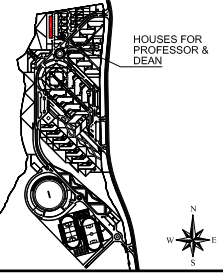

Note:

- All dimensions to be checked and verified on Site.
- Only written dimensions to be followed. Do not scale any drawing.
- All dimensions are in feet / inch unless otherwise specified.
- All Structural And MEP drawings to be read in conjunction with Architecture drawings.
- The Architect / Engineer shall be notified of any discrepancy immediately.

North:

Qadian direction of Baltistan Pakistan is 263.700000 Degrees from North. Click here

Rev. No.	DATE	DESCRIPTION
0	MAY, 2023	ISSUED FOR TENDER / CONSTRUCTION
REVISIONS		

Date of Issue: May 2023
Issued To: Client
Issued For: Tender / Construction

STRUCTURE

Status: **TENDER / CONSTRUCTION**

Building Name: **HOUSES FOR PROF./ DEAN (BPS 20-21)**

Drawing Title : **ROOF AND TOP ROOF REINFORCEMENT PLAN AND SECTIONS**

Designed : I.P. Checked : A.J. Approved : M.S.
Drawn : M.S. Date : JUL, 2019 Scale / Sheet : AS SHOWN
Project Code : 01012 Rev. : 0
Drawing No. : EA-01012-UPDS- S-0202

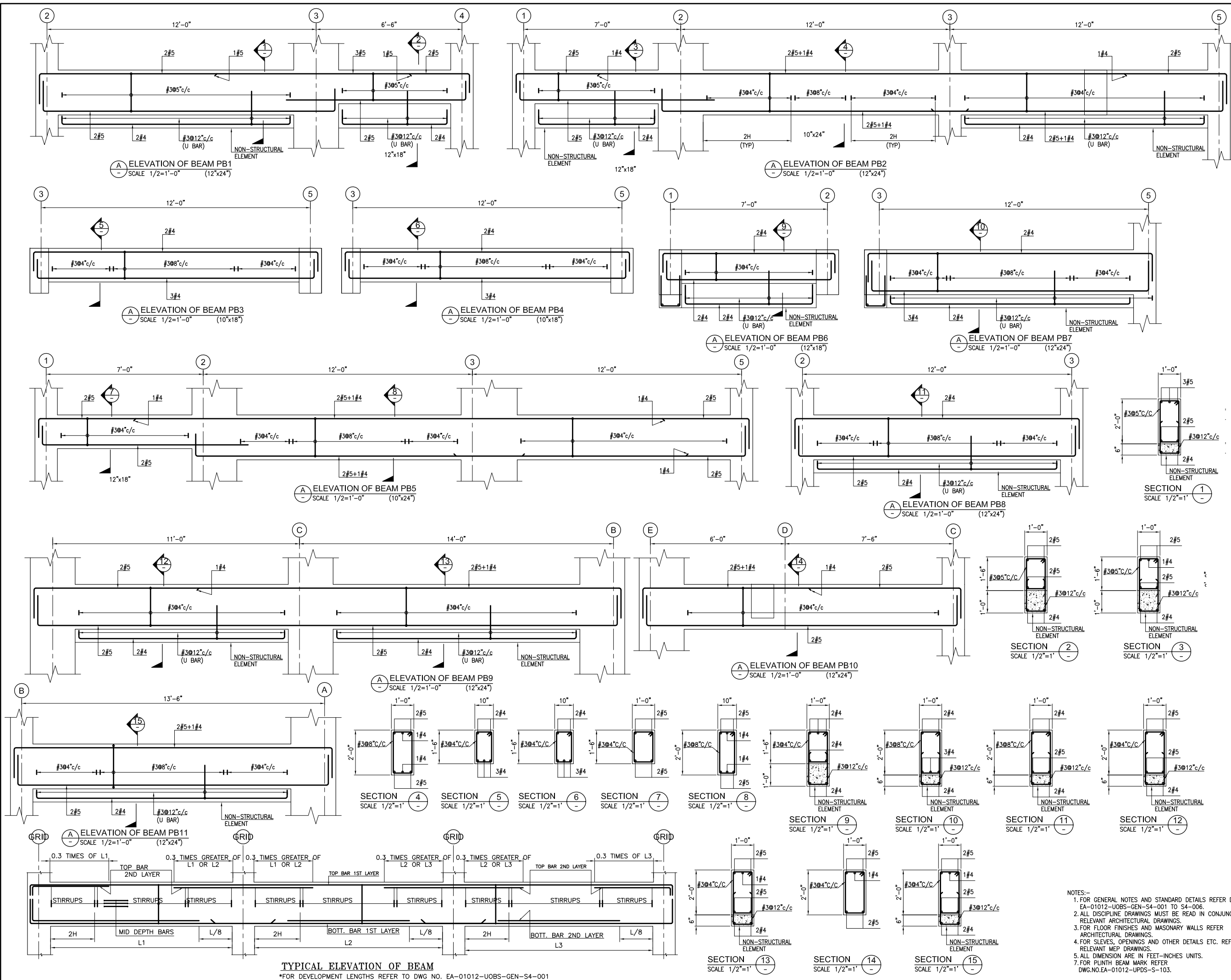

Client :



Consultant :



EA Consulting Pvt Ltd
Head Office: AL-9, 15th Lane, Khayaban-e-Hilal Phase 7,
Defence Housing Authority, Karachi, 75500 - Pakistan
Phone No. : 111-111-584, Fax No. : 584-1825
Email : info@eaworld.com | www.eaworld.com

Project :

**UNIVERSITY OF
BALTIKSTAN SKARDU
PAKISTAN**

Key Plan :

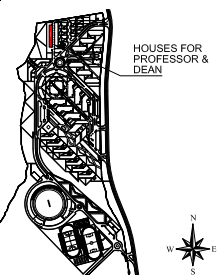

Note:

- All dimensions to be checked and verified on Site.
- Only written dimensions to be followed. Do not scale any drawing.
- All dimensions are in feet / inch unless otherwise specified.
- All Structural And MEP drawings to be read in conjunction with Architecture drawings.
- The Architect / Engineer shall be notified of any discrepancy immediately.



Rev. No.	DATE	DESCRIPTION
0	MAY, 2023	ISSUED FOR TENDER / CONSTRUCTION

Rev. No.	DATE	DESCRIPTION
0	MAY, 2023	ISSUED FOR TENDER / CONSTRUCTION

Rev. No.	DATE	DESCRIPTION
0	MAY, 2023	ISSUED FOR TENDER / CONSTRUCTION

Rev. No.	DATE	DESCRIPTION
0	MAY, 2023	ISSUED FOR TENDER / CONSTRUCTION

Rev. No.	DATE	DESCRIPTION
0	MAY, 2023	ISSUED FOR TENDER / CONSTRUCTION

Rev. No.	DATE	DESCRIPTION
0	MAY, 2023	ISSUED FOR TENDER / CONSTRUCTION

Rev. No.	DATE	DESCRIPTION
0	MAY, 2023	ISSUED FOR TENDER / CONSTRUCTION

Rev. No.	DATE	DESCRIPTION
0	MAY, 2023	ISSUED FOR TENDER / CONSTRUCTION

Rev. No.	DATE	DESCRIPTION
0	MAY, 2023	ISSUED FOR TENDER / CONSTRUCTION

Rev. No.	DATE	DESCRIPTION
0	MAY, 2023	ISSUED FOR TENDER / CONSTRUCTION

Rev. No.	DATE	DESCRIPTION
0	MAY, 2023	ISSUED FOR TENDER / CONSTRUCTION

Rev. No.	DATE	DESCRIPTION
0	MAY, 2023	ISSUED FOR TENDER / CONSTRUCTION

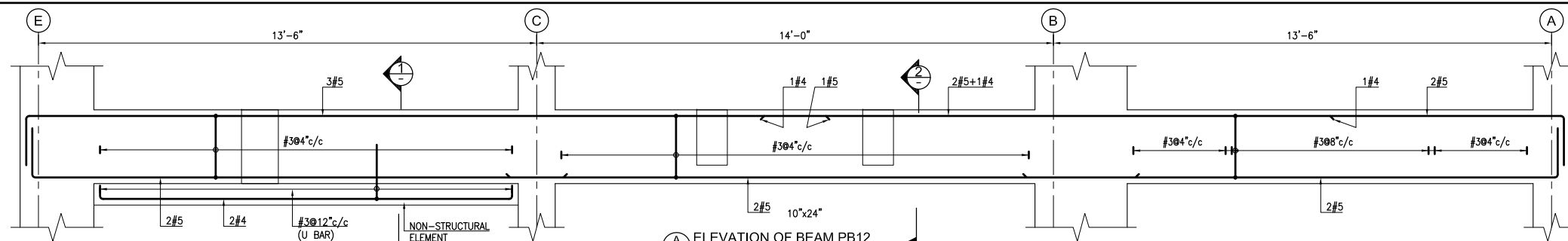

ELEVATION OF BEAM PB12
SCALE 1/2"=1'-0" (12'x24")

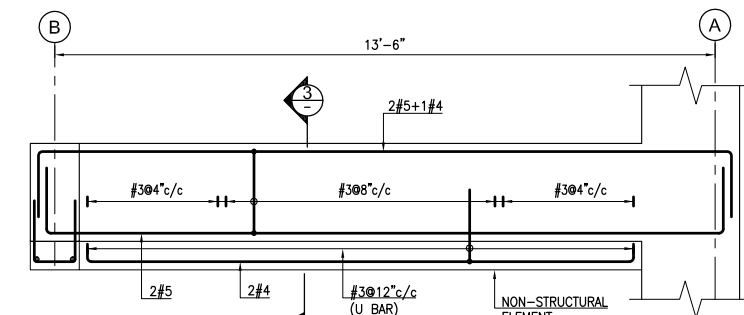

ELEVATION OF BEAM PB13
SCALE 1/2"=1'-0" (12'x24")

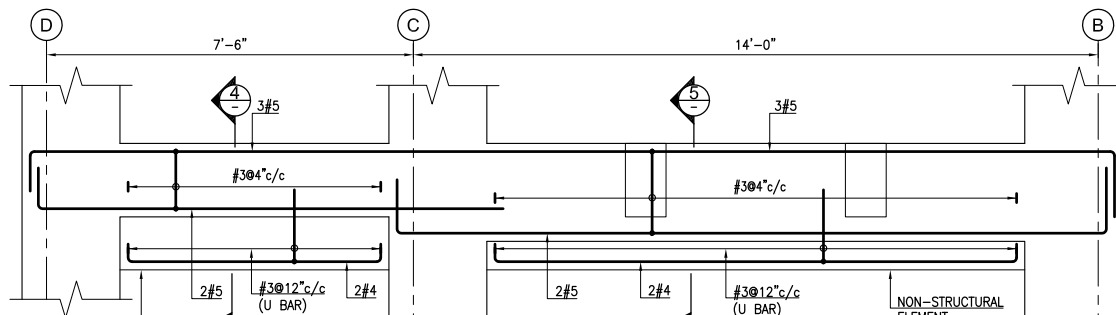

ELEVATION OF BEAM PB14
SCALE 1/2"=1'-0" (12'x24")

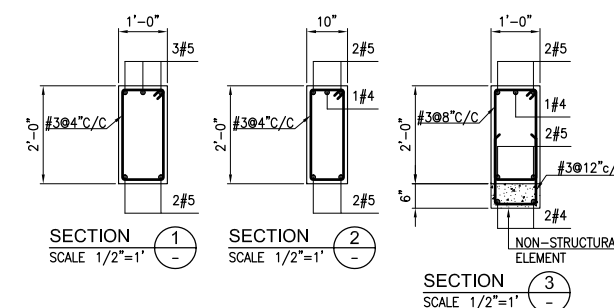

SECTION 1
SCALE 1/2"=1'

SECTION 2
SCALE 1/2"=1'

SECTION 3
SCALE 1/2"=1'

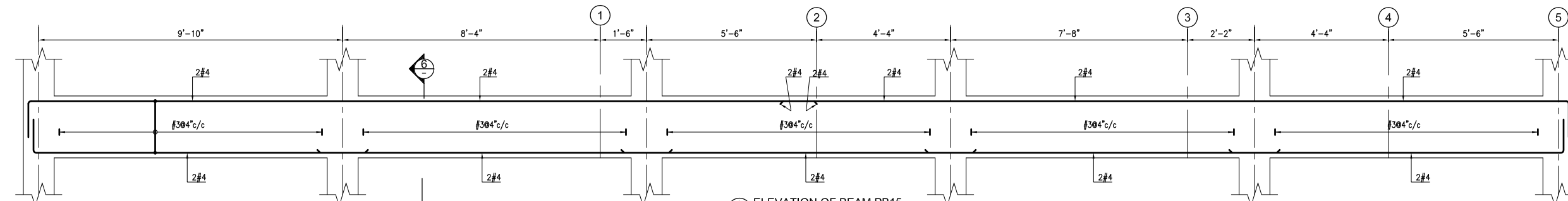

ELEVATION OF BEAM PB15
SCALE 1/2"=1'-0" (10'x24")

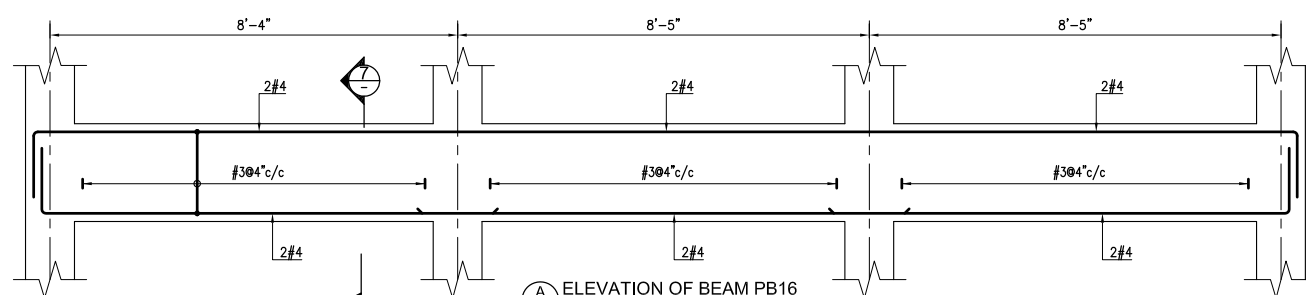

ELEVATION OF BEAM PB16
SCALE 1/2"=1'-0" (10'x24")

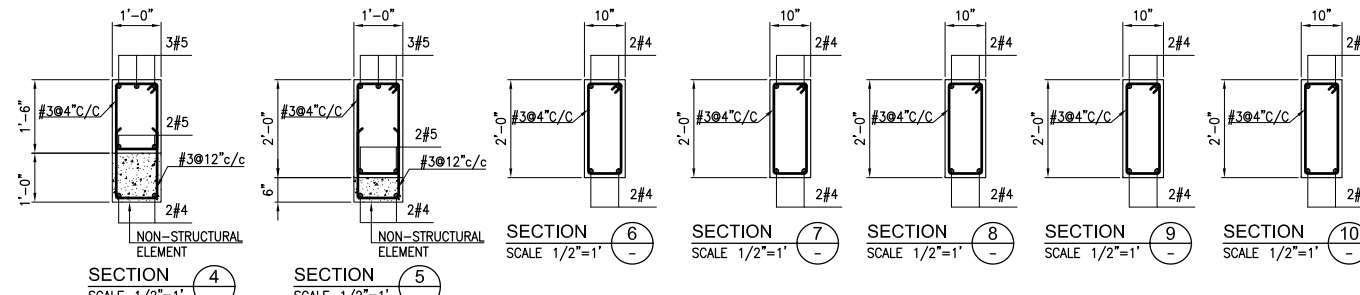

SECTION 4
SCALE 1/2"=1'

SECTION 5
SCALE 1/2"=1'

SECTION 6
SCALE 1/2"=1'

SECTION 7
SCALE 1/2"=1'

SECTION 8
SCALE 1/2"=1'

SECTION 9
SCALE 1/2"=1'

SECTION 10
SCALE 1/2"=1'

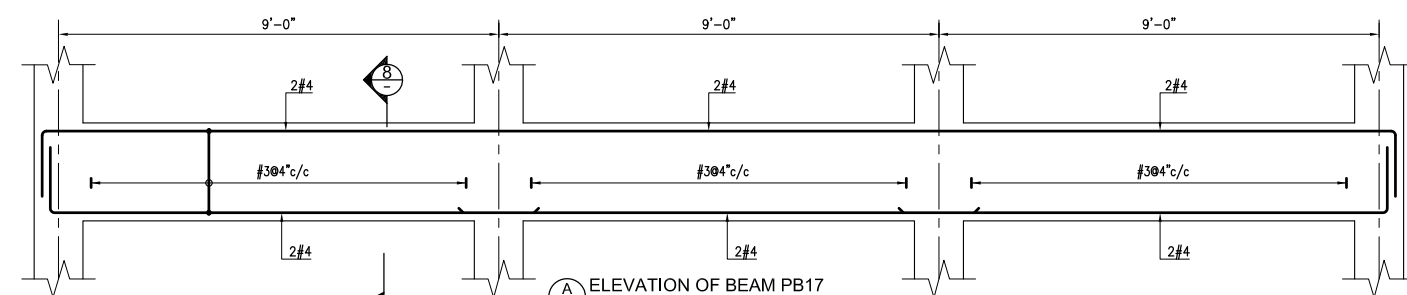

ELEVATION OF BEAM PB17
SCALE 1/2"=1'-0" (10'x24")

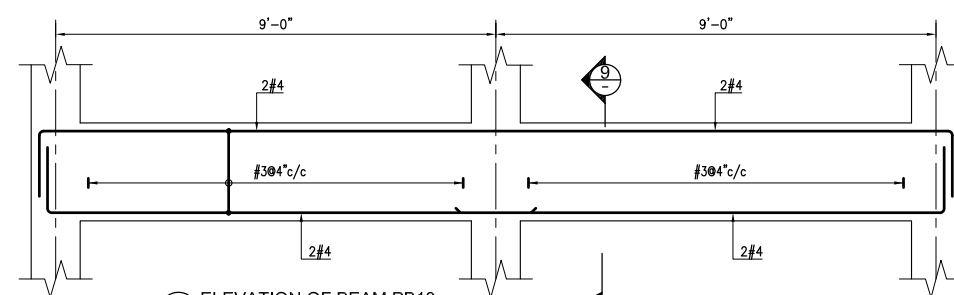

ELEVATION OF BEAM PB18
SCALE 1/2"=1'-0" (10'x24")

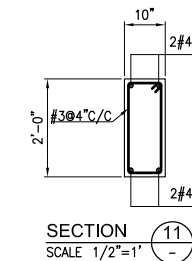

SECTION 11
SCALE 1/2"=1'

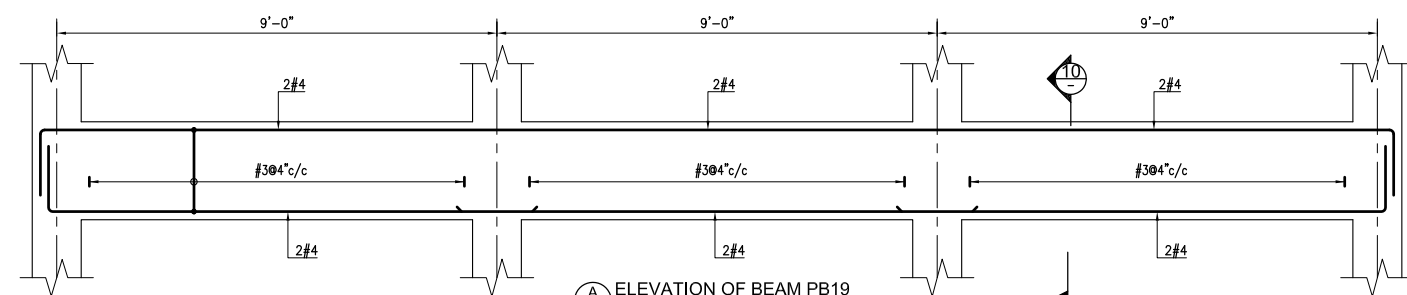

ELEVATION OF BEAM PB19
SCALE 1/2"=1'-0" (10'x24")

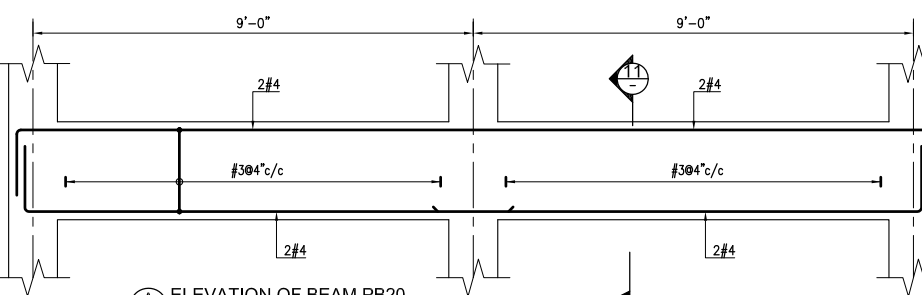

ELEVATION OF BEAM PB20
SCALE 1/2"=1'-0" (10'x24")

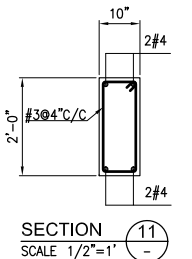

SECTION 12
SCALE 1/2"=1'

- NOTES:-
1. FOR GENERAL NOTES AND STANDARD DETAILS REFER DWG. NO. EA-01012-UOBS-GEN-S4-001 TO S4-006.
 2. ALL DISCIPLINE DRAWINGS MUST BE READ IN CONJUNCTION WITH RELEVANT ARCHITECTURAL DRAWINGS.
 3. FOR FLOOR FINISHES AND MASONRY WALLS REFER ARCHITECTURAL DRAWINGS.
 4. FOR SLEEVES, OPENINGS AND OTHER DETAILS ETC. REFER RELEVANT MEP DRAWINGS.
 5. ALL DIMENSIONS ARE IN FEET-INCHES UNITS.
 6. FOR PLINTH BEAM MARK REFER DWG.NO.EA-01012-UPDS-S-103.

Client :



Consultant :



EA Consulting Pvt Ltd
Head Office: 9, 15th Lane, Khayaban-e-Hilal Phase 7,
Defence Housing Authority, Karachi, 75500 - Pakistan
Phone No. : 111-111-584, Fax No. : 584-1825
Email : info@eaworld.com | www.eaworld.com

Project :

**UNIVERSITY OF
BALTIKSTAN SKARDU
PAKISTAN**

Key Plan :

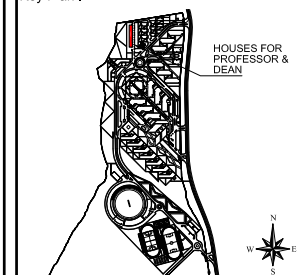

Note:
• All dimensions to be checked and verified on Site.
• Only written dimensions to be followed. Do not scale any drawing.
• All dimensions are in feet / inch unless otherwise specified.
• All Structural And MEP drawings to be read in conjunction with Architecture drawings.
• The Architect / Engineer shall be notified of any discrepancy immediately.

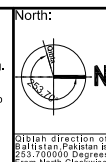

Rev. No.	DATE	DESCRIPTION
0	MAY, 2023	ISSUED FOR TENDER / CONSTRUCTION

Rev. No.	DATE	DESCRIPTION
0	MAY, 2023	ISSUED FOR TENDER / CONSTRUCTION

Date of Issue	May 2023
Issued To	Client
Issued For	Tender / Construction

STRUCTURE

Status: **TENDER / CONSTRUCTION**

Building Name:
HOUSES FOR PROF./ DEAN (BPS 20-21)

Drawing Title:
**PLINTH LEVEL
BEAM ELEVATION
(SHEET 2 OF 2)**

Designed :	Checked :	Approved :
IP.	AJ	M.S
Drawn :	Date :	Scale / Sheet :
M.S	JUL, 2019	AS SHOWN
Project Code :	Rev. :	
01012	0	

Drawing No. :
EA-01012-UPDS- S-0302

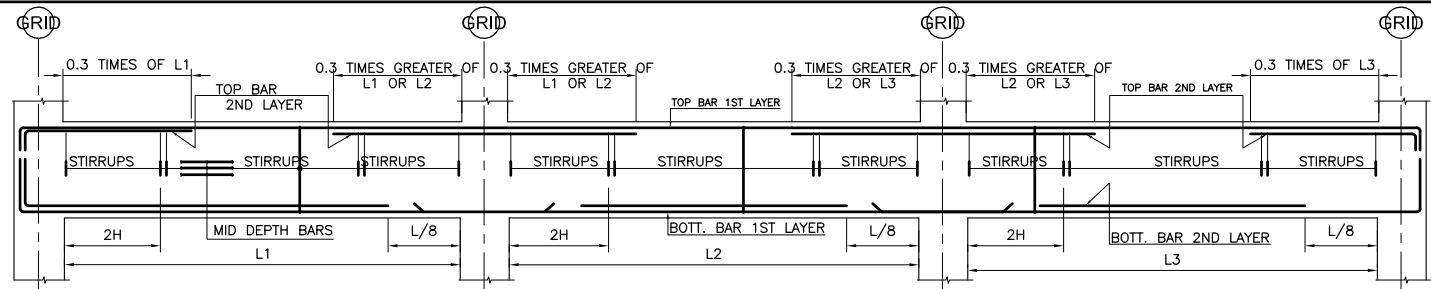

- NOTES:-
1. FOR GENERAL NOTES AND STANDARD DETAILS REFER DWG. NO. EA-01012-UOBS-GEN-S4-001 TO S4-006.
 2. ALL DISCIPLINE DRAWINGS MUST BE READ IN CONJUNCTION WITH RELEVANT ARCHITECTURAL DRAWINGS.
 3. FOR FLOOR FINISHES AND MASONRY WALLS REFER ARCHITECTURAL DRAWINGS.
 4. FOR SLEEVES, OPENINGS AND OTHER DETAILS ETC. REFER RELEVANT MEP DRAWINGS.
 5. ALL DIMENSION ARE IN FEET-INCHES UNITS.
 7. FOR FIRST FLOOR BEAM MARK REFER DWG.NO.EA-01012-UPDS-S-104.

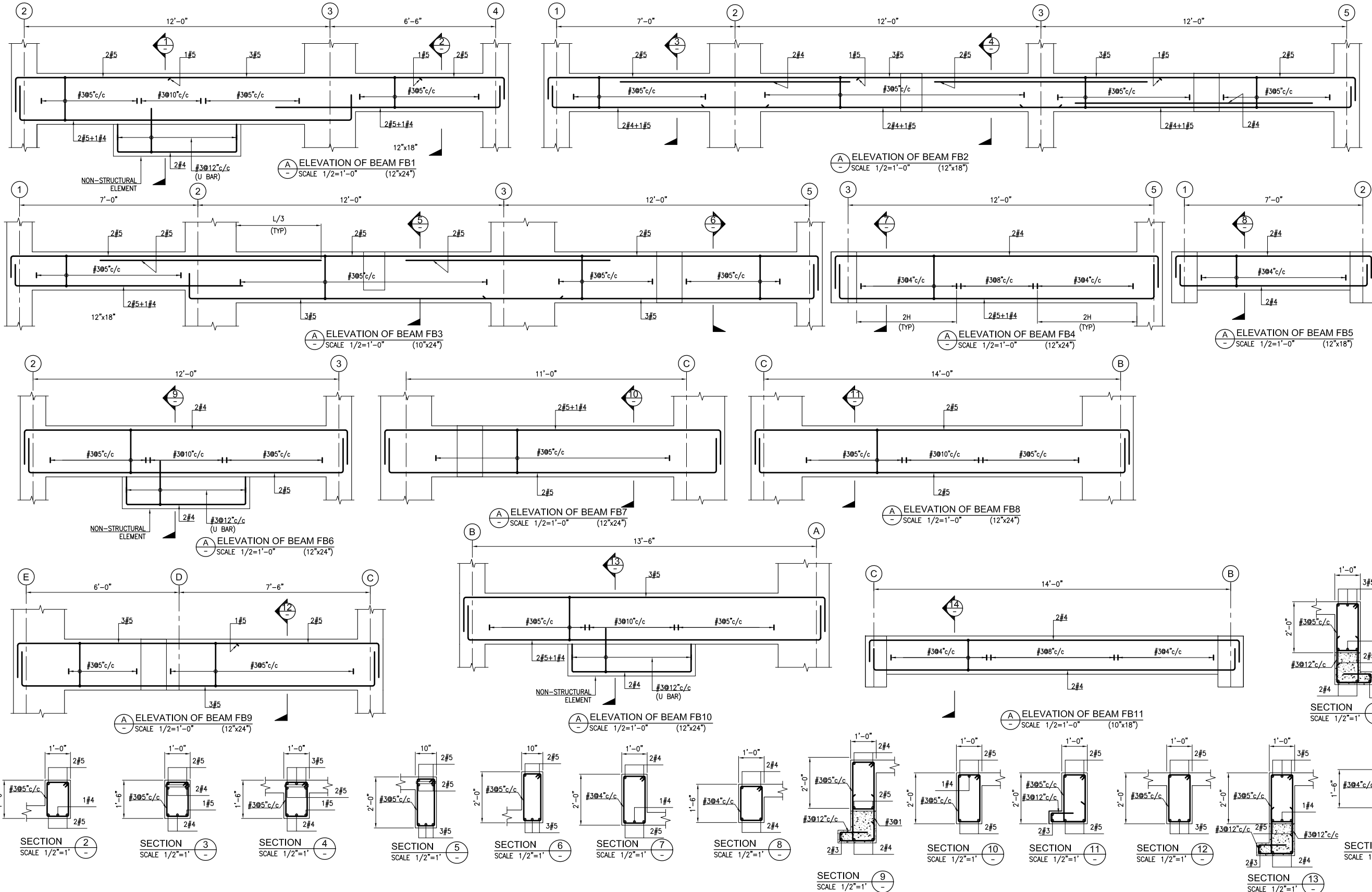

Client :



Consultant :



EA Consulting Pvt Ltd
 Head Office: AL-9, 15th Lane, Khayaban-e-Hilal Phase 7,
 Defence Housing Authority, Karachi, 75500 - Pakistan
 Phone No. : 111-111-584, Fax No. : 584-1825
 Email : info@eaworld.com | www.eaworld.com

Project :

**UNIVERSITY OF
 BALTISTAN SKARDU
 PAKISTAN**

Key Plan :

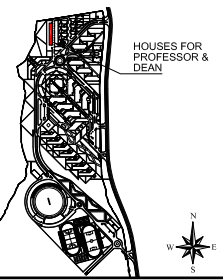

Note:
 • All dimensions to be checked and verified on Site.
 • Only written dimensions to be followed. Do not scale any drawing.
 • All dimensions are in feet / inch unless otherwise specified.
 • All Structural And MEP drawings to be read in conjunction with Architecture drawings.
 • The Architect / Engineer shall be notified of any discrepancy immediately.

North:

Rev. No.	DATE	DESCRIPTION
0	MAY, 2023	ISSUED FOR TENDER / CONSTRUCTION

Rev. No.	DATE	DESCRIPTION
0	MAY, 2023	ISSUED FOR TENDER / CONSTRUCTION

Date of Issue	May 2023
Issued To	Client
Issued For	Tender / Construction

STRUCTURE

Status: **TENDER / CONSTRUCTION**

Building Name:
**HOUSES FOR PROF./
 DEAN (BPS 20-21)**

Drawing Title :	FIRST FLOOR BEAM ELEVATION (SHEET 1 OF 2)
Designed :	I.P.
Checked :	A.J.
Approved :	M.S
Drawn :	Date : JUL, 2019
Project Code :	01012
Drawing No. :	EA-01012-UPDS- S-0303

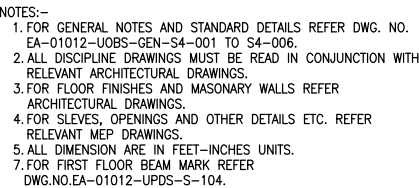

TYPICAL ELEVATION OF BEAM
*FOR DEVELOPMENT LENGTHS REFER TO DWG NO. EA-01012-UOBS-GEN-S4-001

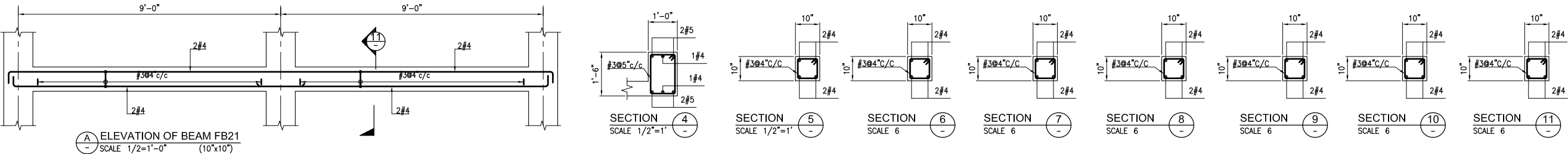
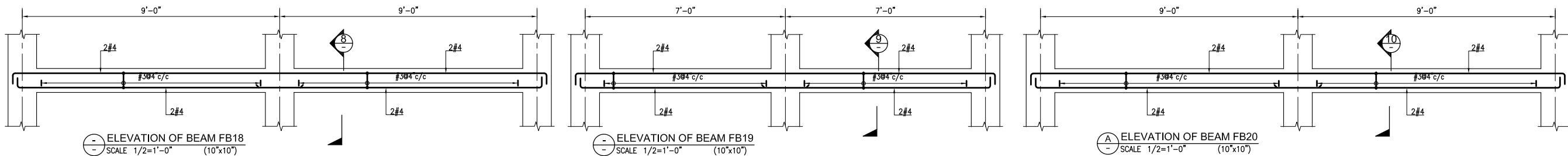
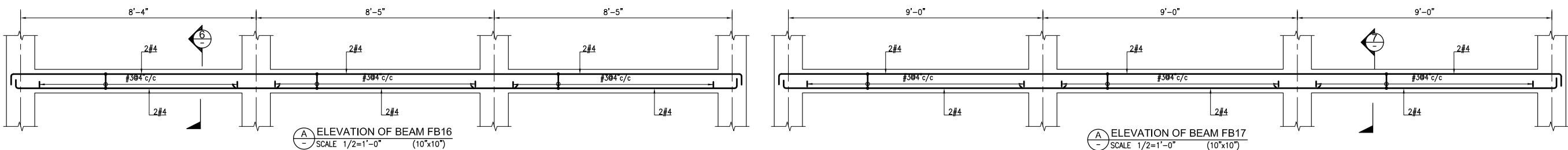
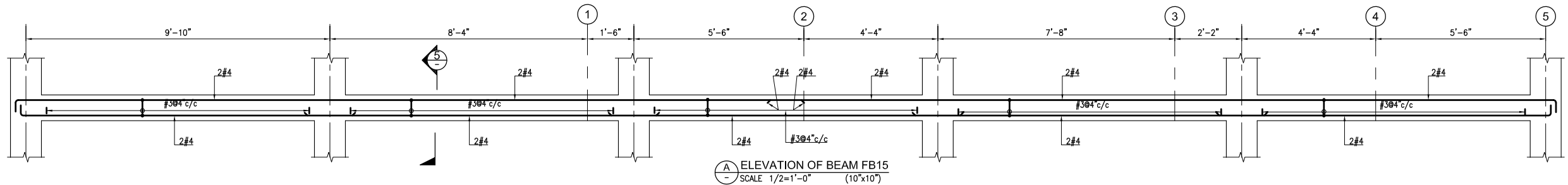
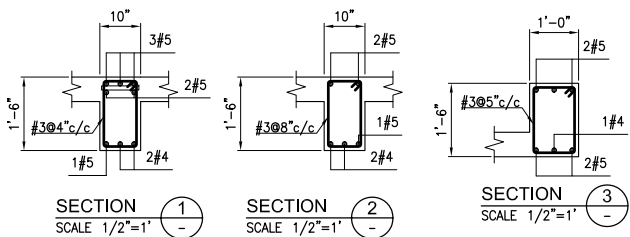
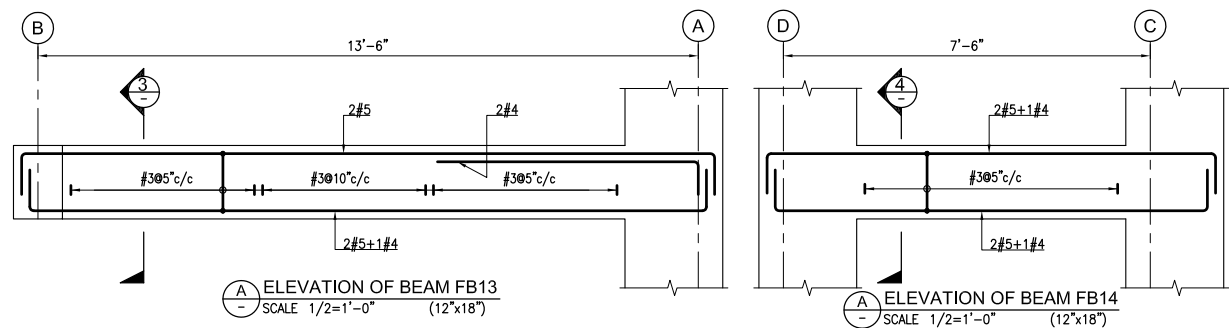

Client :



Consultant :



EA Consulting Pvt Ltd
Head Office: AL-9, 15th Lane, Khayaban-e-Hilal, Phase 7,
Defence Housing Authority, Karachi. 75500 - Pakistan
Phone No. 111-111-584, Fax No. 584-1825
Email : Info@eaworld.com www.eaworld.com

Project :

UNIVERSITY OF
BALTIKSTAN SKARDU
PAKISTAN

Key Plan :

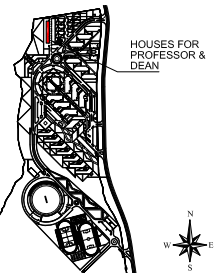

Note:

- All dimensions to be checked and verified on Site.
- Only written dimensions to be followed. Do not scale any drawing.
- All dimensions are in **feet / inch** unless otherwise specified.
- All Structural And MEP drawings to be read in conjunction with Architecture drawings.
- The Architect / Engineer shall be notified of any discrepancy immediately.



0	MAY, 2023	ISSUED FOR TENDER / CONSTRUCTION
Rev. No.	DATE	DESCRIPTION
REVISIONS		

Date of Issue	May 2023
---------------	----------

Issued To	Client
-----------	--------

Issued For	Tender / Construction
------------	-----------------------

STRUCTURE

Status: **TENDER /
CONSTRUCTION**

Building Name: **HOUSES FOR PROPHETS
DEAN (BPS 20-21)**

Drawing Title :

FIRST FLOOR
BEAM ELEVATION
(SHEET 2 OF 2)

Designed :	Checked :	Approved :
I.P.	A.J	M.S
Drawn :	Date :	Scale / Sheet :
M.S	JUL, 2019	AS SHOWN
Project Code :	01012	Rev. : 0
Drawing No. : EA-01012-UPDS- S-0304		

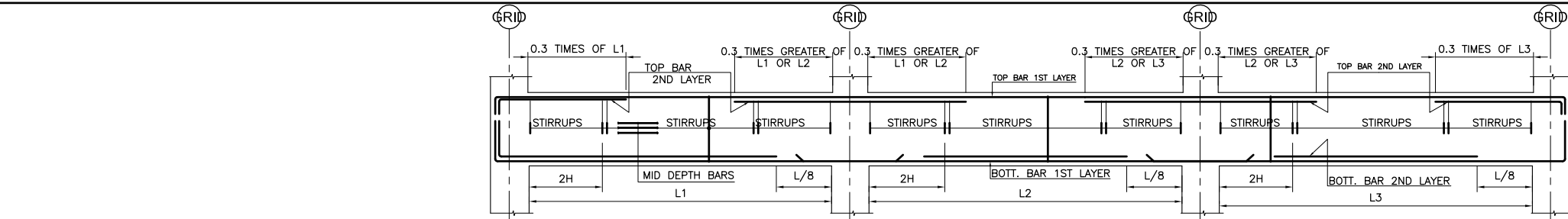

- NOTES:-
1. FOR GENERAL NOTES AND STANDARD DETAILS REFER DWG. NO. EA-01012-UOBS-GEN-S4-001 TO S4-006.
 2. ALL DISCIPLINE DRAWINGS MUST BE READ IN CONJUNCTION WITH RELEVANT ARCHITECTURAL DRAWINGS.
 3. FOR FLOOR FINISHES AND MASONARY WALLS REFER ARCHITECTURAL DRAWINGS.
 4. FOR SLEEVES, OPENINGS AND OTHER DETAILS ETC. REFER RELEVANT MEP DRAWINGS.
 5. ALL DIMENSION ARE IN FEET-INCHES UNITS.
 7. FOR ROOF AND TOP ROOF BEAM MARK REFER DWG.NO.EA-01012-UPDS-S-105.

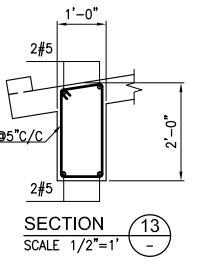
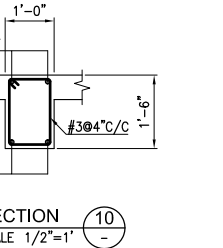
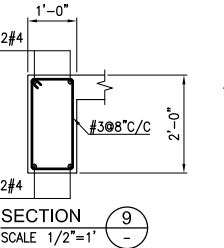
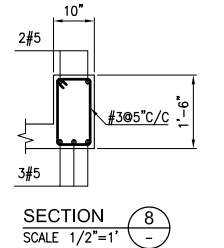
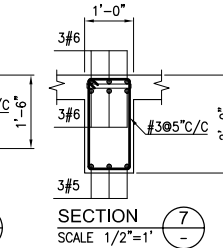
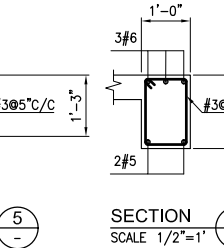
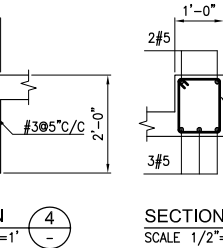
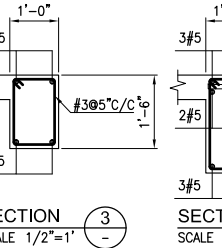
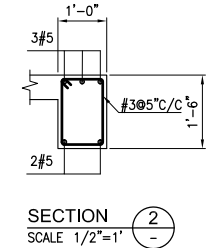
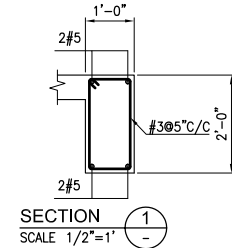
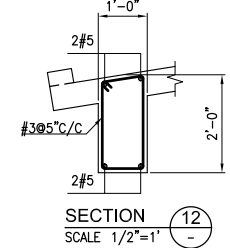
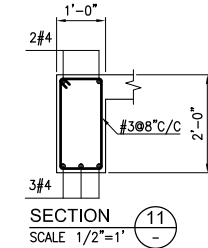
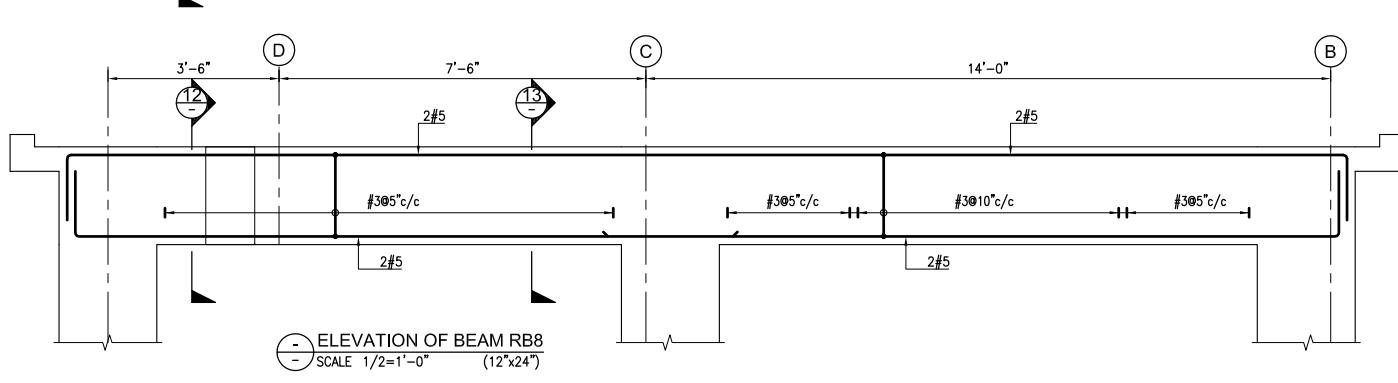
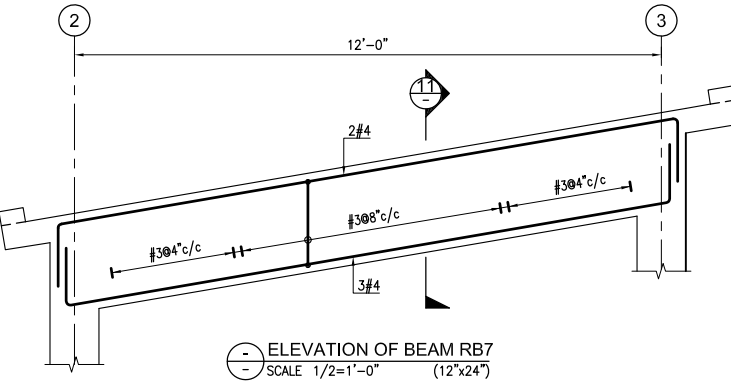
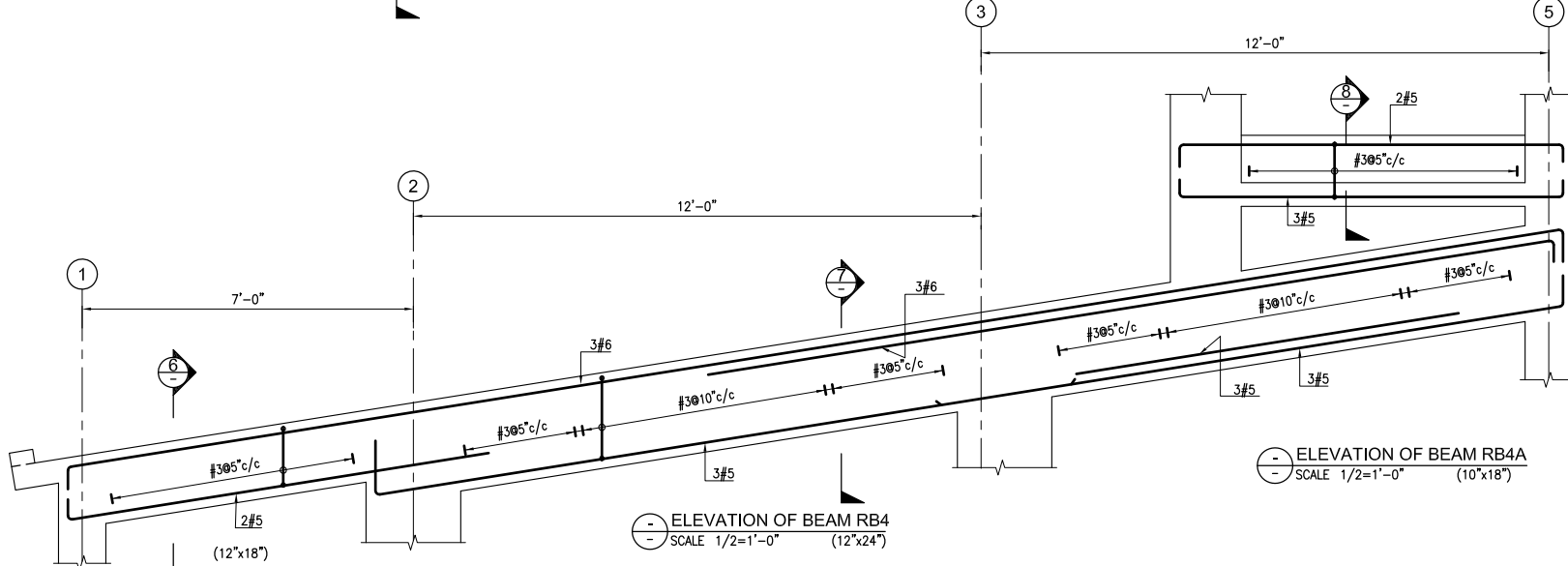
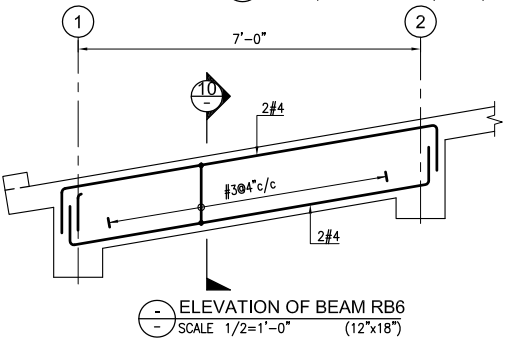
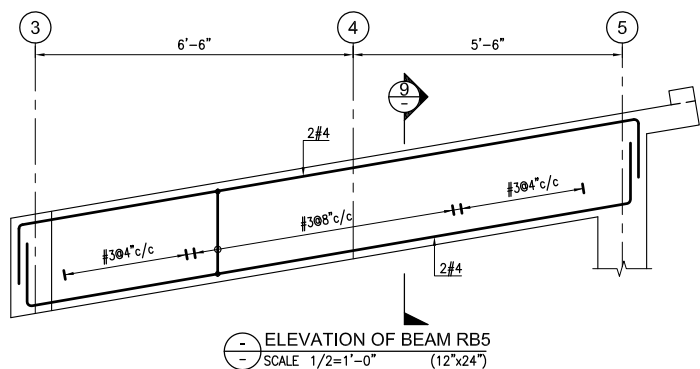
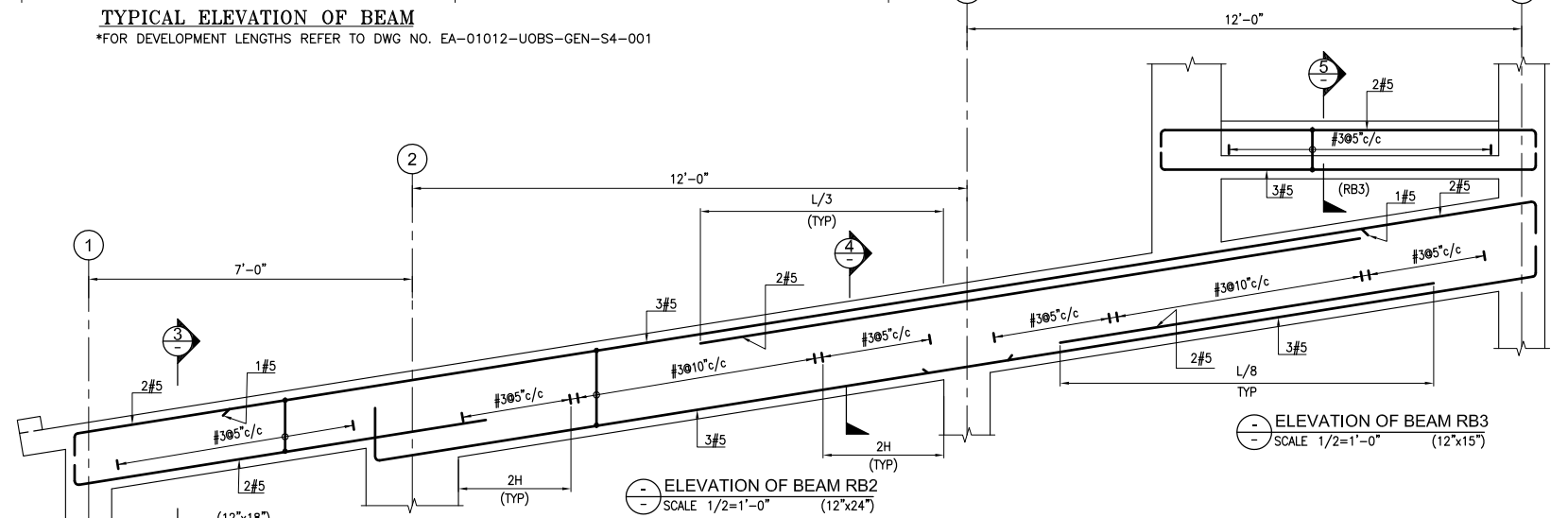
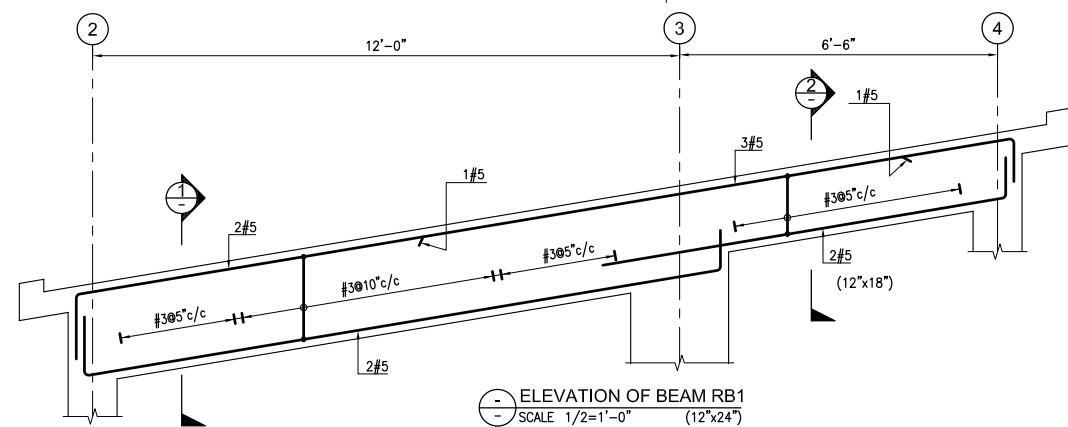

Consultant:

EA Consulting Pvt Ltd
 Head Office: 2nd Floor, 15th Lane, Khayaban-e-Hilal Phase 7, Defence Housing Authority, Karachi, 75500 - Pakistan
 Phone No. : 111-111-584, Fax No. : 584-1825
 Email : info@eaworld.com | www.eaworld.com

Project:

UNIVERSITY OF BALTISTAN SKARDU PAKISTAN

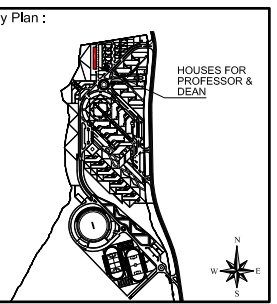

Note:

- All dimensions to be checked and verified on Site.
- Only written dimensions to be followed. Do not scale any drawing.
- All dimensions are in feet / inch unless otherwise specified.
- All Structural And MEP drawings to be read in conjunction with Architecture drawings.
- The Architect / Engineer shall be notified of any discrepancy immediately.

Rev. No.	DATE	DESCRIPTION
0	MAY, 2023	ISSUED FOR TENDER / CONSTRUCTION

Date of Issue: May 2023

Issued To: Client

Issued For: Tender / Construction

STRUCTURE

Status: **TENDER / CONSTRUCTION**

Building Name: **HOUSES FOR PROF./ DEAN (BPS 20-21)**

Drawing Title: **ROOF AND TOP ROOF BEAM ELEVATION (SHEET 1 OF 2)**

Designed: I.P. Checked: A.J. Approved: M.S.

Drawn: M.S. Date: JUL, 2019 Scale / Sheet: AS SHOWN

Project Code: 01012 Rev.: 0

Drawing No.: EA-01012-UPDS- S-0305

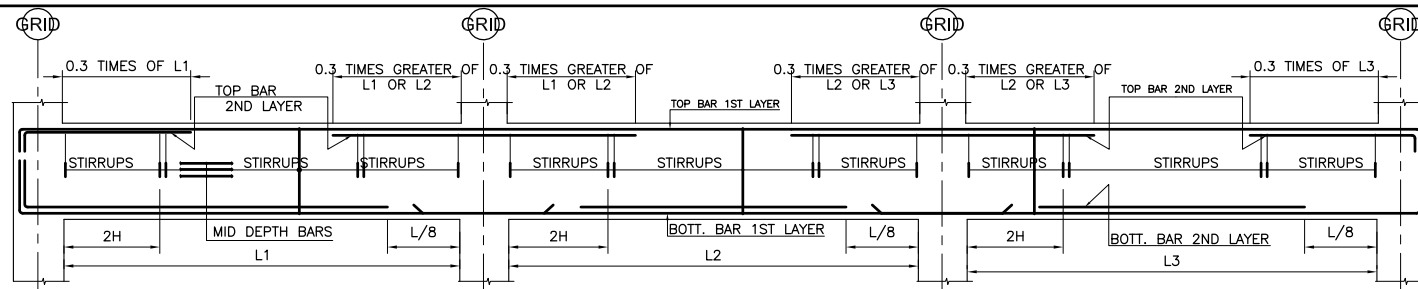

TYPICAL ELEVATION OF BEAM

*FOR DEVELOPMENT LENGTHS REFER TO DWG. NO. EA-01012-UOBS-GEN-S4-001

- NOTES:-
1. FOR GENERAL NOTES AND STANDARD DETAILS REFER DWG. NO. EA-01012-UOBS-GEN-S4-001 TO S4-006.
 2. ALL DISCIPLINE DRAWINGS MUST BE READ IN CONJUNCTION WITH RELEVANT ARCHITECTURAL DRAWINGS.
 3. FOR FLOOR FINISHES AND MASONARY WALLS REFER ARCHITECTURAL DRAWINGS.
 4. FOR SLEEVES, OPENINGS AND OTHER DETAILS ETC. REFER RELEVANT MEP DRAWINGS.
 5. ALL DIMENSION ARE IN FEET-INCHES UNITS.
 7. FOR ROOF AND TOP ROOF BEAM MARK REFER DWG.NO.EA-01012-UPDS-S-105.

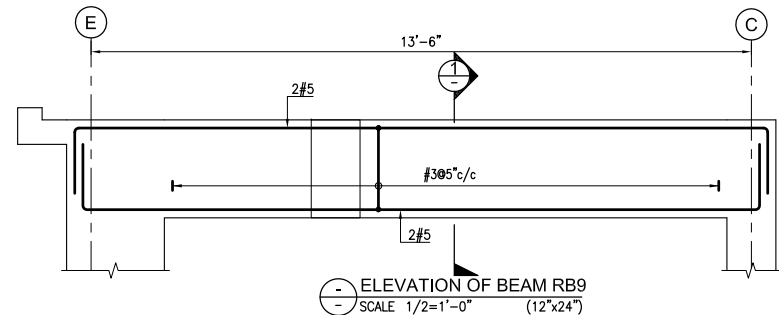

ELEVATION OF BEAM RB9
SCALE 1/2=1'-0" (12"x24")

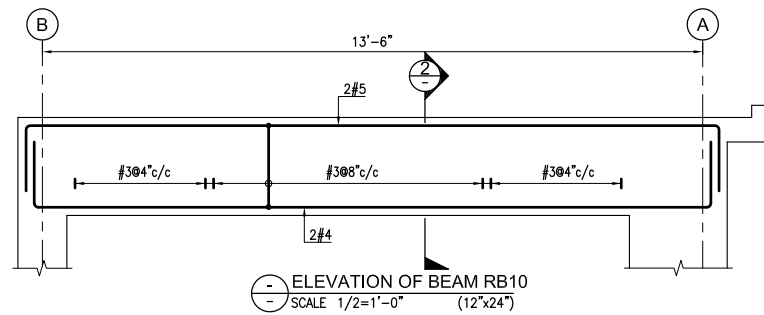

ELEVATION OF BEAM RB10
SCALE 1/2=1'-0" (12"x24")

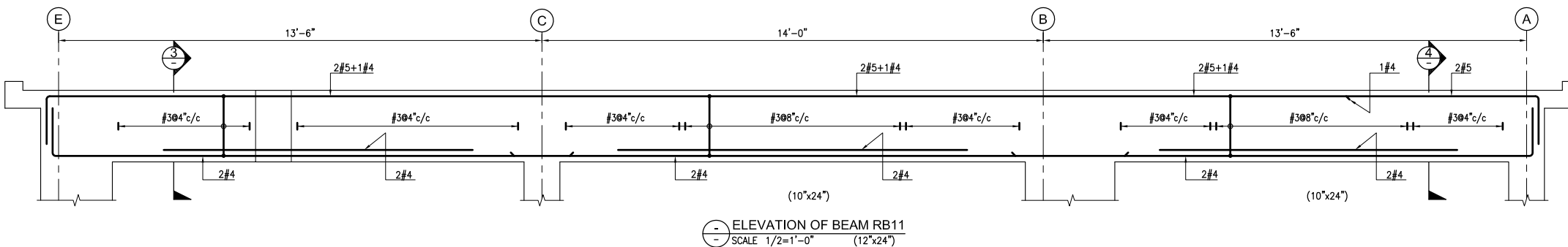

ELEVATION OF BEAM RB11
SCALE 1/2=1'-0" (12"x24")

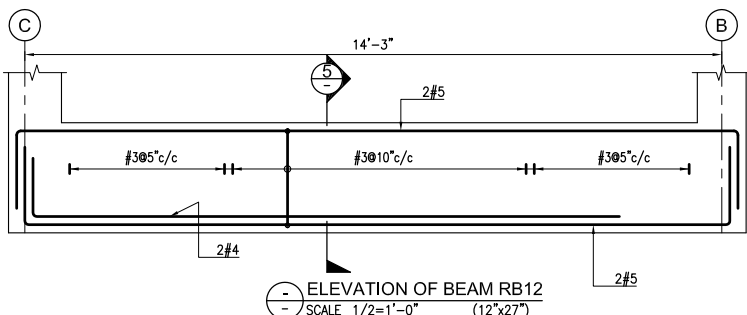

ELEVATION OF BEAM RB12
SCALE 1/2=1'-0" (12"x27")

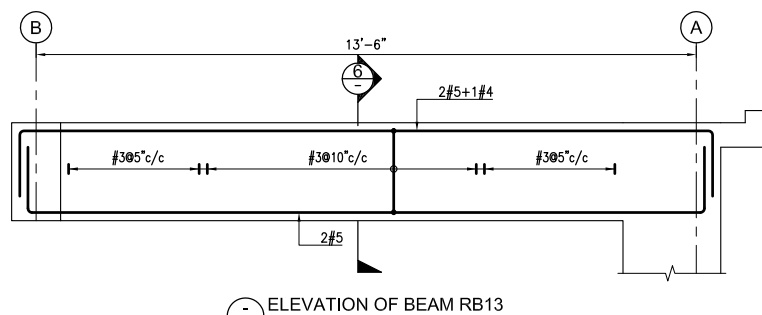

ELEVATION OF BEAM RB13
SCALE 1/2=1'-0" (12"x24")

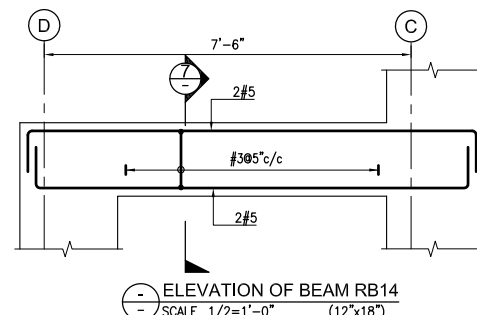

ELEVATION OF BEAM RB14
SCALE 1/2=1'-0" (12"x18")

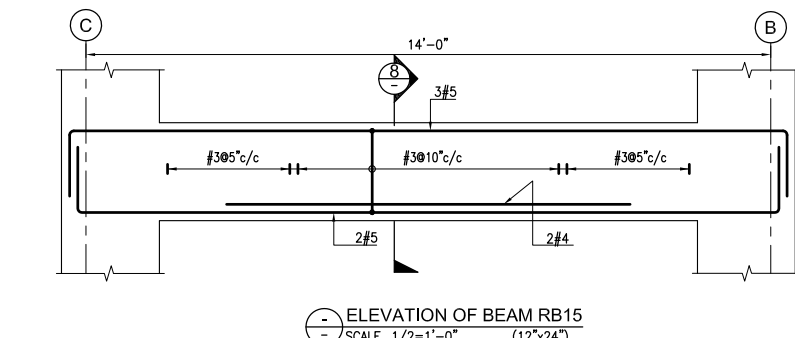

ELEVATION OF BEAM RB15
SCALE 1/2=1'-0" (12"x24")

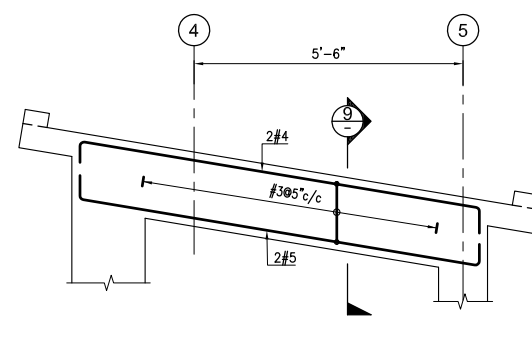

ELEVATION OF BEAM URB1
SCALE 1/2=1'-0" (12"x18")

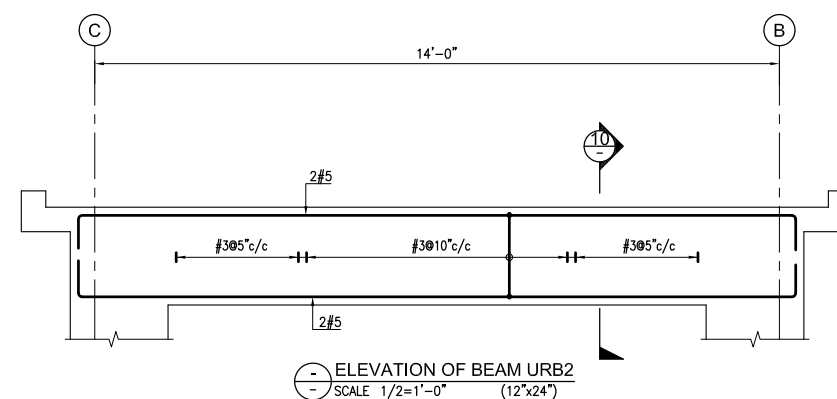

ELEVATION OF BEAM URB2
SCALE 1/2=1'-0" (12"x24")

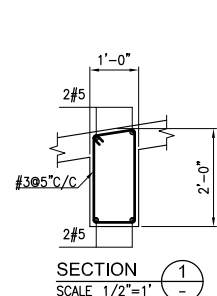

SECTION 1
SCALE 1/2=1'-0"

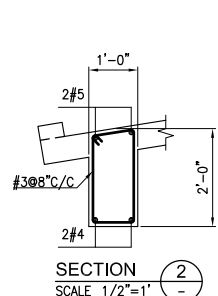

SECTION 2
SCALE 1/2=1'-0"

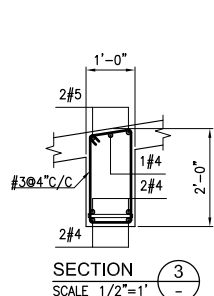

SECTION 3
SCALE 1/2=1'-0"

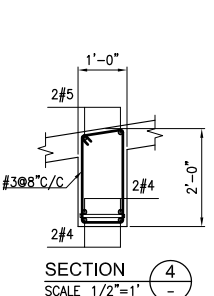

SECTION 4
SCALE 1/2=1'-0"

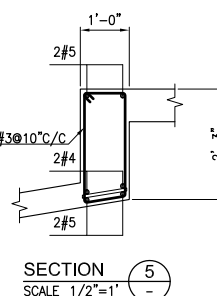

SECTION 5
SCALE 1/2=1'-0"

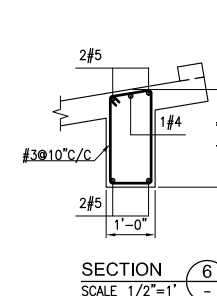

SECTION 6
SCALE 1/2=1'-0"

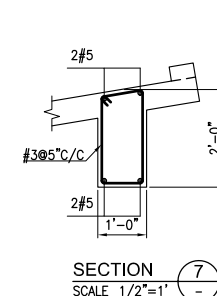

SECTION 7
SCALE 1/2=1'-0"

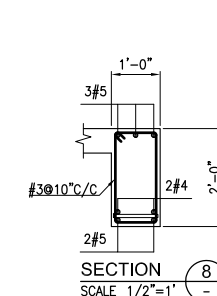

SECTION 8
SCALE 1/2=1'-0"

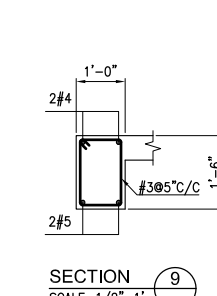

SECTION 9
SCALE 1/2=1'-0"

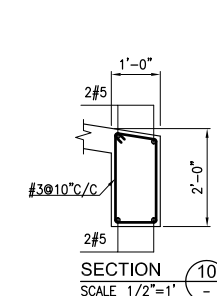

SECTION 10
SCALE 1/2=1'-0"

Client :



Consultant :



EA Consulting Pvt Ltd

Head Office: AL-9, 15th Lane, Khayaban-e-Hilal, Phase 7, Defence Housing Authority, Karachi, 75500 - Pakistan
Phone No. : 111-111-584, Fax No. : 584-1825
Email : info@eaworld.com | www.eaworld.com

Project :

UNIVERSITY OF
BALTIKSTAN SKARDU
PAKISTAN

Key Plan :

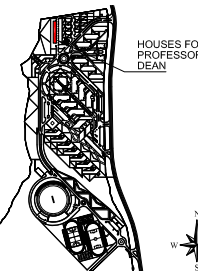

- Note:
- All dimensions to be checked and verified on Site.
 - Only written dimensions to be followed. Do not scale any drawing.
 - All dimensions are in feet / inch unless otherwise specified.
 - All Structural And MEP drawings to be read in conjunction with Architecture drawings.
 - The Architect / Engineer shall be notified of any discrepancy immediately.

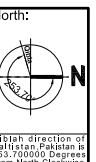

Rev. No.	DATE	DESCRIPTION
0	MAY, 2023	ISSUED FOR TENDER / CONSTRUCTION
REVISIONS		

Date of Issue	May 2023
Issued To	Client
Issued For	Tender / Construction

Structure
Status: TENDER / CONSTRUCTION

Building Name:
HOUSES FOR PROF./ DEAN (BPS 20-21)

Drawing Title :
ROOF AND TOP ROOF BEAM ELEVATION (SHEET 2 OF 2)
Designed :
Checked :
Approved :
Drawn :
Date :
Scale / Sheet :
Project Code :
Rev. :
Drawing No. :
EA-01012-UPDS- S-0306

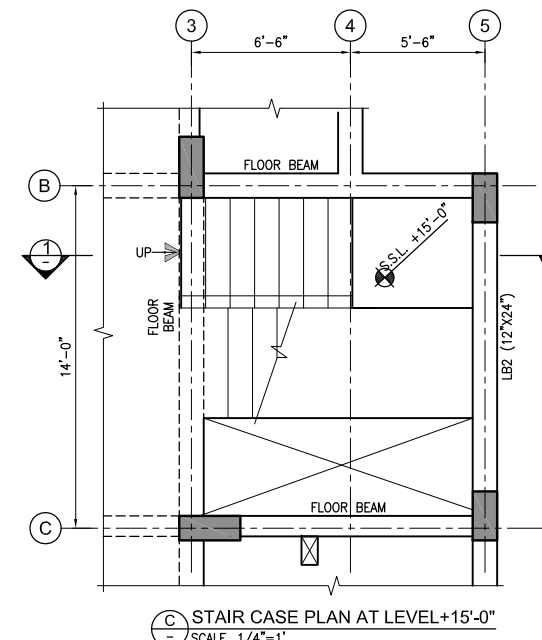
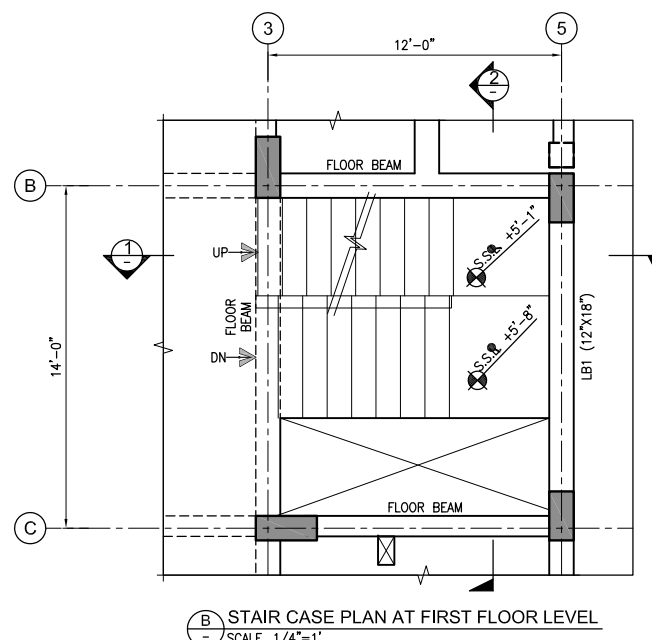
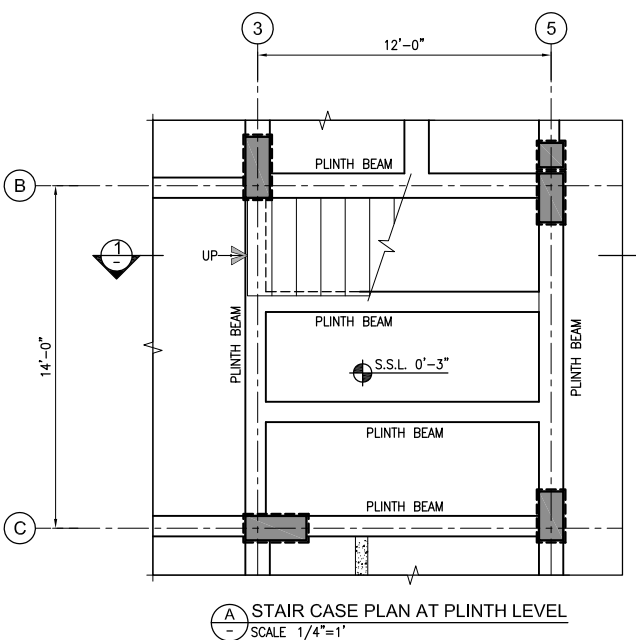
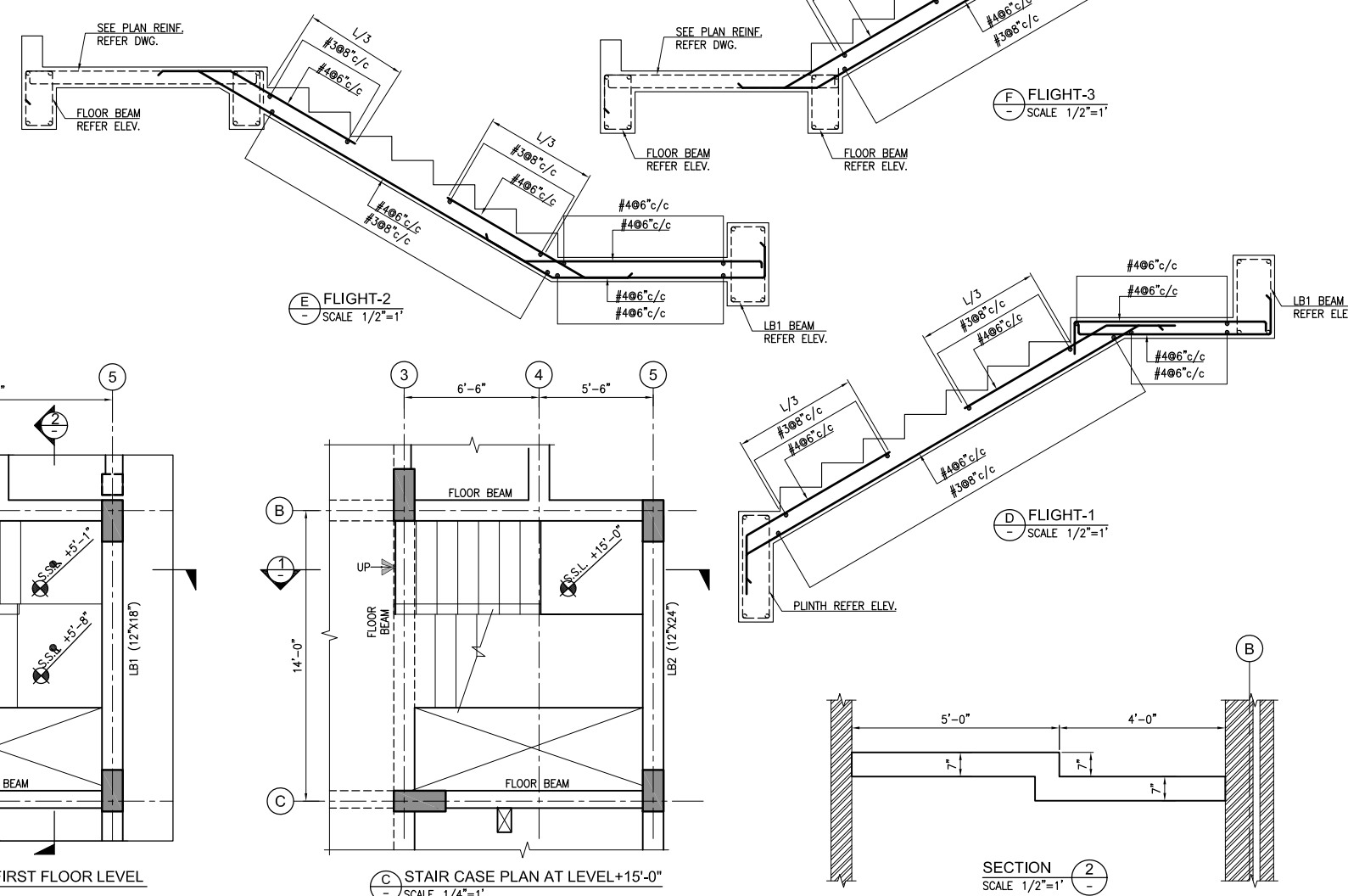
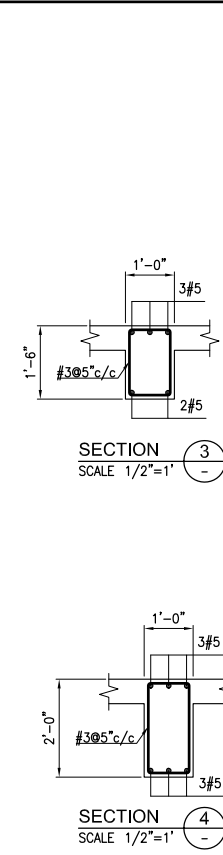
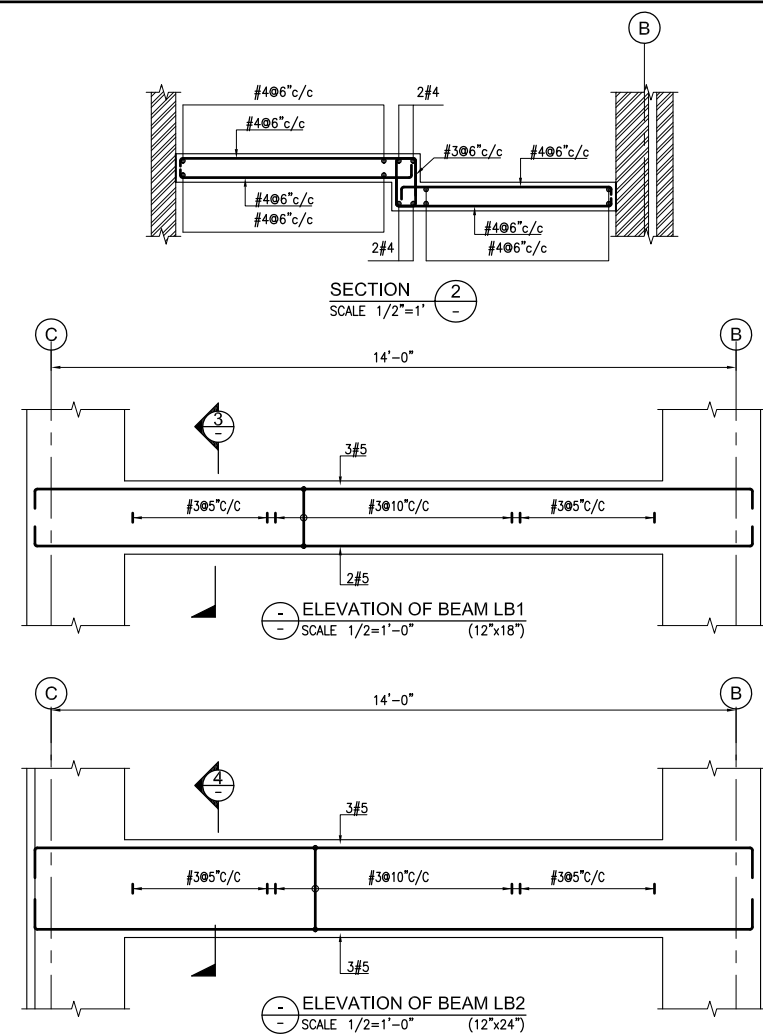
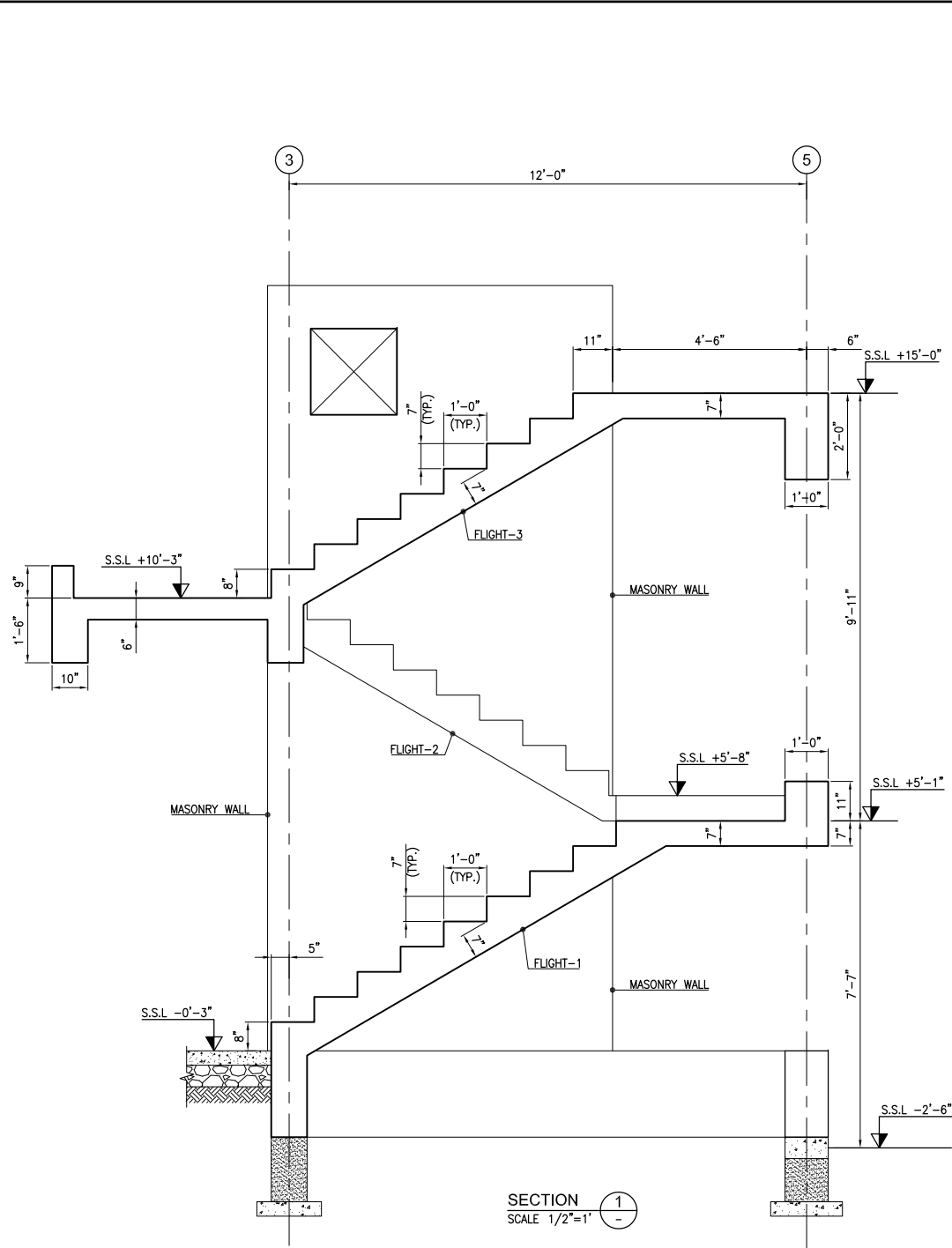

NOTES:-
1. FOR GENERAL NOTES AND STANDARD DETAILS REFER DWG. NO. EA-01012-UOBS-GEN-S4-001 TO S4-006.
2. ALL DISCIPLINE DRAWINGS MUST BE READ IN CONJUNCTION WITH RELEVANT ARCHITECTURAL DRAWINGS.
3. FOR FLOOR FINISHES AND MASONRY WALLS REFER ARCHITECTURAL DRAWINGS.
4. FOR SLEEVES, OPENINGS AND OTHER DETAILS ETC. REFER RELEVANT MEP DRAWINGS.
5. ALL DIMENSION ARE IN FEET-INCHES UNITS.

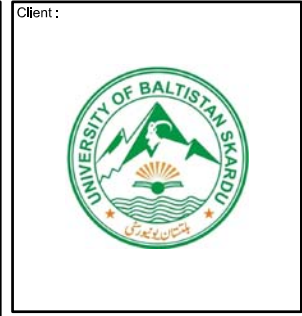

Consultant:
EA Consulting Pvt Ltd
Head Office: 2A-9, 15th Lane, Khayaban-e-Hilal Phase 7, Defence Housing Authority, Karachi, 75500 - Pakistan
Phone No. 111-111-584, Fax No. 584-1825
Email: info@eaworld.com | www.eaworld.com

Project:
UNIVERSITY OF BALTISTAN SKARDU PAKISTAN

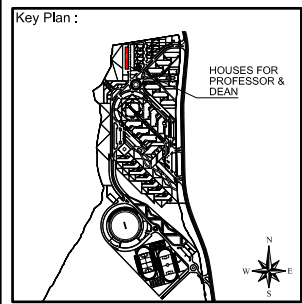

Note:
• All dimensions to be checked and verified on Site.
• Only written dimensions to be followed. Do not scale any drawing.
• All dimensions are in feet / inch unless otherwise specified.
• All Structural And MEP drawings to be read in conjunction with Architecture drawings.
• The Architect / Engineer shall be notified of any discrepancy immediately.

Rev. No.	DATE	DESCRIPTION
0	MAY, 2023	ISSUED FOR TENDER / CONSTRUCTION

Date of Issue: May 2023
Issued To: Client
Issued For: Tender / Construction

STRUCTURE
Status: **TENDER / CONSTRUCTION**

Building Name:
HOUSES FOR PROF./ DEAN (BPS 20-21)

Drawing Title:
STAIR CASE CONCRETE PLAN AND SECTIONS DETAILS

Designed: _____ Checked: _____ Approved: _____
Drawn: _____ Date: _____ Scale / Sheet: _____
Project Code: _____ Rev.: _____
Drawing No.: **EA-01012-UPDS- S-0601**